WEATHER
Showers and cooler tonight, Wednesday cloudy.

THE SALEM NEWS

LATE NEWS

VOLUME 44—NO. 216 | The Associated Press, International News Service, United Press | SALEM, OHIO, TUESDAY, SEPTEMBER 15, 1931 | EIGHT PAGES | THREE CENTS

28 INDICTED BY GRAND JURY IN 5-DAY SESSION

Today

GLORIOUS FLYING NEWS
MRS. McPHERSON, QUEEN BEE
TWO CRIMINALS, TWO COPPERS
MAN IS NEW, SAYS FORD

—By Arthur Brisbane—

(Copyright 1930 By King Features Syndicate, Inc.)

A British flier, Lieutenant J. N. Boothman, won the Schneider Trophy, not permanently Great Britain's property. He averaged 340.08 miles an hour, over a triangular course. This beats the best previous record, also British. In a magnificent performance another British flier, Lieutenant Stainforth, set a speed record flying at 388.67 miles an hour.

A nation that can make such airplanes and find men to run them ought not to be discouraged about a few million pounds sterling one way or the other.

It is what men have in their brains and hearts, not the gold reserve, that makes a country.

This country, with its gold piled up, and France, too, for that matter, should remember that Alexander conquered rich Persia when all the money he got from his father was less than he afterward spent on scientific research for Aristotle.

On Sept. 23 the United States air mail will celebrate its 20th anniversary. President Hoover, his predecessor, Calvin Coolidge, the postmaster general are to be thanked for their encouragement of the air-mail, most powerful in developing and encouraging the American airplane industry.

Interesting was the marriage, high up in an airplane, of beautiful Aimee Semple McPherson, and "Pharaoh" Hutton, choir leader. Mrs. McPherson took the husband up, and with heaven and future happiness above them, clouds and Los Angeles below them, they were married.

Everybody wishes them well, and the husband, who doubtless has read Maeterlinck's "Life of the Bee," may congratulate himself on the happy ending of his wedding flight with Queen Aimee.

When a queen bee flies up with her husband, she comes down to live happy ever after. He comes down dead. Nature and science are kinder to human husbands sometimes.

The American Bar association meeting next Thursday at Atlantic City might discuss the assistance that the legal profession on and off the bench occasionally offers to criminals.

The mayor of one of New York's big cities, who understands criminals, says (his exact words are given): "Two coppers, young and honest, pick up a couple of criminals. The latters say: 'Boys, can we talk to you?' The young coppers ask: 'talk about what?'

"The criminals say: 'Well, we got $1,000 here, $500 a piece for each of you. Does that talk?'

"The coppers, young and still honest, take the two criminals to court. . A criminal lawyer puts up a holler about the constitution and the rights of his clients. They are released. The lawyer gets the $1,000 and the criminals as they leave court, turn to the two policemen and say: 'You boys are suckers; you might as well have got the money as have him get it."

TEMPERATURES

SALEM WEATHER REPORT

Yesterday, noon	85
Yesterday, 6 p. m.	78
Midnight	71
Today, 6 a. m.	76
Today, noon	79
Maximum	88
Minimum	70
Precipitation, inches	00

Year Ago Today

Maximum	82
Minimum	68

Nation Wide Reports
(By Associated Press)

City	Today 8 a. m.		Max. Yes.
Atlanta	72	cloudy	82
Boston	76	cloudy	92
Buffalo	68	rain	78
Chicago	68	cloudy	84
Cincinnati	72	cloudy	86
Cleveland	72	cloudy	82
Columbus	72	rain	87
Denver	56	partly	68
Detroit	70	cloudy	82
El Paso	72	cloudy	92
Kansas City	84	cloudy	94
Los Angeles	58	clear	72
Miami	84	clear	86
New Orleans	80	clear	90
New York	74	cloudy	88
Pittsburgh	74	cloudy	84
Portland, Ore.	56	cloudy	68
St. Louis	80	cloudy	94
San Francisco	60	cloudy	68
Tampa	78	clear	88
Washington	72	cloudy	92

Yesterday's High

Oklahoma City, clear	96
San Antonio, clear	96
St. Louis, cloudy	94

Today's Low

Quappelle, partly	32
Yellowstone, partly	36
Battleford, cloudy	36

CROWDS INVADE LISBON AS FAIR PROGRAM OPENS

82nd Annual Display, four Days, Four Nights, Is Under Way

THRILLS OF RODEO ARE LISTED DAILY

Horticultural Society Is Ready With Record Display

LISBON, Sept. 15.—The 82nd annual fair of the Columbiana Agricultural society opened here for four days and nights this morning. This is the second year in the history of the fair when the gates have been opened at night. More than 12,000 people attended the fair at night last year.

Exhibitors were active during the morning hours in arranging displays, all available space in the main exhibition buildings having been contracted for weeks ago. A like situation prevailed in Floral hall.

Rodeo is Feature

King's western rodeo will be the feature attraction this year, and the first showing will be tonight. The remaining days of the fair, however, this rodeo will be presented during the afternoon and evenings.

It was announced this morning that the Columbiana County Horticurtural society will have the most extensive display of fruit grown in this county. There will be more than 150 trays of apples, this number far exceeding displays in this sections in former years.

Music for the fair Wednesday will be by the East Liverpool city band, and Thursday the Salem City band will play, while the Lisbon High school bond will play Friday. Concerts are to be given in the public square here each morning and evening before the bands go to the fair grounds.

Secretary of State Clarence J. Brown will be a guest at the fair Wednesday, this being the first time that a state official has attended the event. At the same time his party will be joined by Ralph W. Emmons, chairman of the State Civil Service Commission and A. P. Sandles, former state secretary of agriculture.

Secretary Brown and his party will be entertained here at dinner Wednesday evening.

United States Senator Bulkley of Cleveland will attend the fair Friday afternoon.

Judging of cattle will be preceded Wednesday morning by a parade at the fair grounds, in which 4-H club members will participate.

EAST LIVERPOOL TO VOTE ON LEVY

Relief Fund Up to Electors As Result of Council Action

EAST LIVERPOOL, Sept. 15.—East Liverpool electors will be asked to approve or reject a one-mill levy for one year at the Nov. 3 election to provide funds for unemployment relief during the coming winter, as a result of a resolution adopted Monday night by council.

The resolution was immediately certified to John W. Moore, clerk of the Columbiana county election board.

The levy, if approved, will raise approximately $30,000, part of which will be collected in December instalment of taxes and the remainder in the June instalment. The money would be placed in the general fund and transferred to the charity and welfare committee as it is needed.

Authorization of the $15,000 relief bond issue, voted by council three weeks ago, was received by Mayor Ralph C. Benedum Monday afternoon from Miss Leita Kinney of the department of public welfare and the state tax commission. The bond issue is permitted under the recently enacted Pringle-Roberts law.

If the voters approve the levy proposal, about $45,000 will be available for relief purposes. The state welfare agent, who visited East Liverpool last week, estimated about $75,000 would be needed of which the city should furnish at least $45,000 and lodges, churches and other relief organizations the remaining $30,000.

Farmers Ask Tax

WASHINGTON COURT HOUSE, Sept. 15—A delegation of 400 Fayette county farmers have recommended to county commissioners that a 20 per cent blanket tax cut be placed in effect next year. The county board told the group they would consider the move.

THE MEXICAN BURRO OFFERED BY BROWN'S DRUG STORE IN THE POPULARITY CONTEST WAS AWARDED TO C. B. PAXSON OF THE O. K. SHOE REPAIR SHOP, 910 VOTES.

FEAR FLIERS ARE LOST ON OCEAN JUMP

NEW YORK Sept. 15.—Fear for the safety of two Germans and a Portuguese who took off from Lisbon, Portugal, on a non-stop flight to New York arose today as their gray monoplane was overdue.

Tempered with fear was the realization that the plane Esa might have come down at some remote place in the Maritime provinces of Canada. The fliers took enough fuel, by their own estimate, to last 48 hours. That hour was up at 4:30 a. m., (Salem time) today.

Christian Johanssen, German flier; Will Rody, 23-year-old German and owner of the plane, and Fernand Costa Viega, Portuguese sportsman, were sighted at 1:40 p. m. Eastern Standard time, yesterday, by the steamship, Pennland, about 395 miles from Halifax.

At that point the plane had completed about 2,600 miles of its 3,700-mile flight to reach New York, it had to go 1,100 miles farther. Under favorable conditions the plane could have arrived at 2 a. m. today.

2,668 STUDENTS SET NEW RECORD IN ENROLLMENT

Elimination of Congestion Problem For Kerr and Aids

Distribution of students to eliminate congested conditions prevalent in a majority of the buildings was the problem facing Salem public school officials today as the result of the enrollment of 2,668 in opening classes of the 1931-32 school year here Monday.

Earl S. Kerr, superintendent, announced today that the enrollment established a new record for opening day attendance in Salem schools surpassing the 1930 record by 85. There are 228 more pupils attending schools this year than were enrolled in 1929, Kerr said.

More Students Expected

Increases were recorded in opening day enrollment of practically every building, the superintendent announced, while registration of still more students, adding to the congestion problem, is anticipated within the next ten days. There are 1,423 pupils attending school in first six grades, 470 enrolled in junior high and 775 in the high school.

Enrollment at the high school is expected to pass the 800 mark by the middle of next week. Kerr predicted, while slight increases will probably be made in other buildings also through late registration of pupils. Total attendance at schools will probably reach 2,700, the superintendent said.

Redistribution of pupils in grade schools will become a matter of immediate necessity while every possible space in junior and senior highs is being utilized for placement of students. Home economic, biology and other rooms formerly used in experimental work by science classes are now being used as regular classrooms, Kerr explained.

No Handicap Seen

While congestion is a serious problem to principals and teachers, the situation will be handled to eliminate any handicaps that might arise to the individuals in all schools, the superintendent said. Enrollment of the various buildings follows:

High school 775, junior high 470, Reilly 292,, McKinley 281, Fourth st 321, Columbia 270, Prospect 259.

Knights of Pythias To Hold County Meet

Plans were made for a county meeting which will be held in Salem on Sept. 28, at a meeting of Salem lodge No. 142, Knights of Pythias, Monday evening at the hall, North Broadway. The Page rank will be put on at that time.

The Salem lodge was represented at the district session of past chancellors held Saturday evening at West Farmington.

Among the visitors were E. E. Coriell of Cleveland, grand record keeper, and James Dunn, Jr., of Cleveland, a supreme officer. A banquet will feature a meeting on Nov. 14, at Struthers.

Potato Crop High

MARIETTA, Sept. 15—Twenty-five vocational agricultural students at the Marietta High school averaged 275 bushels of potatoes per acre in an experiment this summer according to a report to the state department of agriculture.

Gives School Orders

COLUMBUS, Sept. 15—O. B. Skinner, state director of education, has forwarded instructions to boards of education and superintendent of schools receiving state aid on the number of teachers that may be employed in each school.

Mrs. J. M. Kerr Dies

WELLSVLLE, Sept. 15—Funeral service will be held at 2:30 p. m. Wednesday for Mary Etta Kerr, 62, wife of County Commissioner J. M. Kerr, who died Sunday night at her home, Wellsville-Lisbon rd. Services will be held at the home.

REV. S. A. MAYER IS RETURNED TO M. E. PASTORATE

Salem Minister reappointed By Conference At Lakeside

REV. C. F. ROTHEL LEAVES DAMASCUS

Rev. A. R. Anderson Succeeds Rev. Angle at Washingtonville

Rev. Sidney A. Mayer, pastor of the Salem Methodist Episcopal church for two years, was returned to this city by the Northeast Ohio M. E. conference, which closed its annual session Monday at Lakeside.

Rev. Mayer is taking his annual vacation, and he and his family are spending two weeks at Lakeside. He will not be here for the Sunday services, but is expected home for the following Sunday.

Change At Damascus

Rev. C. F. Rothel, pastor of the Methodist church at Damascus for several years, had been transferred to the church at Trinway in the Cambridge district. He will be succeeded by Rev. R. T. Lowman. The Damascus charge includes two churches, Damascus and Bunkerhill.

Rev. A. R. Anderson has been sent to the Washingtonville charge, which includes the churches at Washingtonville, Franklin Square and Winona. Rev. B. F. Angle has had this charge for the past two years.

Rev. J. C. Smith and Rev. C. N. Church were returned to their charges at Leetonia and Lisbon respectively

Other appointments in this district are: Rev. C. R. McMeeken, Cospectively.
East Palestine; Rev. C. B. Stephenson, East Rochester; Rev. H. B. Christine, New Waterford; Rev. F. A. Lehn, Sebring; Rev. S. L. Whiteman, Jr., Minerva; Rev. G. C. Cornell, Canfield, and Rev. E. R Romig, Alliance

Rev. H. E. Bright, who is well known in Salem, is pastor of First Methodist at Steubenville.

Rev. C. D. Marston is superintendent of the Steubenville district. Salem is in this district.

Superintendents Named

Three district superintendents were named. In the Canton district, Rev. W. O. Hawkins of East Liverpool succeeds Rev. Earl Brown, who goes to the first church in Akron.

Rev. W. W. Dietrich of Akron becomes superintendent of the Cleveland district, succeeding Rev. Sharidan B. Salmon, who goes to the First Church in Mansfield..

Rev. Jesse Wyett of Painesville becomes superintendent of the Mansfield district while Rev. Foster C. Anderson, retiring, goes to Painesville.

Board Resignation Accepted by Brown

COLUMBUS, O., Sept. 15—Secretary of State Clarence J. Brown today accepted the blanket resignations of the Jefferson county board of elections effective at the close of business in the office tonight. The board resigned several days ago following an investigation of its actions during the August primary.

Secretary Brown said he was accepting the resignations "with a belief that under the circumstances such action will be for the best interests of election affairs in Jefferson county."

He pointed out however, that a careful examination by his office does not disclose "any evidence of criminal action on the part of any board members, clerk or deputy clerk."

Coast Guards Hunt Lake Erie for Body

CLEVELAND, Sept. 15. — Coast guards were searching the waters of Lake Erie off Rocky river today for the bodies of Mr. and Mrs. Arnold Lowry of Cincinnati, drowned off the sailing yacht, Polaris during the course of a midnight sailing party.

The Polaris, under command of Capt. T. R. Zickes, left the Cleveland Yacht club about 9:30 p. m. Monday and was about a half-mile off the mouth of the Rocky river on the return trip when Mrs. Lowry fell overboard. A party of ten was aboar dthe boat.

Shortage of Water, Food Hits Honduras

BELIZE, BRITISH, HONDURAS, Sept. 15.—Manifold fears of a food and water shortage, an outbreak of disease and riots by stricken natives today dominated Belize's efforts to repair the havoc of storm and flood.

Estimates of the dead still range between 500 and 1,000 with the probability that when outlying districts are heard from the mortality list will reach the latter figure. The wholesale burial and cremation of the victims without identification made it likely that their exact numbers never will be known.

Yacht "Widow" Believes Husband is Alive

Police of New York and Connecticut are working together to solve the mystery of the melodramatic disappearance of Benjamin P. Collings (upper left), 38-year-old wealthy mining engineer of Stanford, Conn., who vanished from his yacht in the Long Island Sound. His wife (right), Mrs. Lillian Collings, told police her husband had been attacked and thrown overboard by two men. Mrs. Collings stated she was taken from the yacht by the men and set adrift in a small boat. The yacht, "Penguin," was picked up with only the couple's five-year-old daughter, Barbara (lower left), aboard.

LEGION NAMES AIDS FOR FALL FESTIVAL HERE

Will Cooperate With Business Bureau In Oct. 2-3 Fete

Committees of Charles H. Carey post, No. 56, American Legion, cooperating with the Salem Business Bureau in arrangement of plans for the fall festival scheduled here Friday and Saturday, Oct. 2-3, were announced today by Albert P. Morris, general chairman.

Parade Scheduled

A parade featuring drum corps from Legion posts throughout the district, exhibits of fruits, vegetables and other farm produce, a football game, together with special displays of merchandise by Salem stores are being arranged for the two-day event, patterned after homecoming festivals held here in past years.

The parade of drum corps will be climaxed by contests at Reilly stadium under the field's floodlight system Friday night. The football game, involving the Salem Bulldogs and the Kent Bearcats, midget aggregations, is planned Friday night.

A complete program of entertainment for Salem residents and many visitors expected during the two days is now being arranged.

J. Howard Sinclair has been selected as announcer.

The Committees

FINANCE—O. C. Hoover, chairman; C. R. Haldi, H. U. Bischel, C. G. McCorkhill, J. E. Britt, A. S. Brian, F. E. Sebring, J. M. Kelley, F. P. Mullins, Fred Campbell, Lesley Kelloway, R. L. Hutcheson, J. P. Hayden and R. J. Burns.

DRUM CORPS—John C. Litty, chairman; P. J. Castore, Wilbur Haifley, Edward M. Lowrie, E. L. Grate and C. R. Haldi.

ENTERTAINMENT—J. M. Kelley, chairman; Dr. R. D. Linn, H. G. Foltz and Gus Sechler.

PUBLICITY —R. W. Hawley, chairman; F. J. Wise and James H. Wilson.

FIELD COMMITTEE —R. J. Broomall, chairman; Phillip Rhodes, Norman H. Peters, Vern Rich, C. C. Harroff and Harry Lesch.

COMPETITION—Geo. H. Koontz chairman; John T. Burns, Att'y. Joel H. Sharp and W. B. Clark.

PARADE—H. E. Gleckler, chairman; W. E. Rogers, A. W. Arnold, Frank Stoudt, Harold Hise, D. J. Burcaw P. J. Dean, E. Rich, John Flickinger, Edmund Bowman, Lewis Hirst, H. E. West and N. A. Lewis.

ANNOUNCER—J. Howard Sinclair.

Stoffer Nabs Two; Held In County Jail

Believed by Sheriff William J. Barlow to be members of illicit fur selling gang two men are being held in county jail at Lisbon pending investigations into their past records.

The men, Morris Levy and Louis Shapsa, both of New York, were arrested by Patrolman Ralph Stoffer at the request of county authorities and were lodged in county jail on suspicion charges. They were apprehended by Stoffer on the Salem-Lisbon rd and returned to Lisbon by the Salem patrolman and Deputy Sheriff William Reardon. In their car was a quantity of furs. New York police have been notified.

Story of Woman on Yacht Hailed as "Improbable"

PATCHOGUE, N. Y., Sept. 15—District Attorney Alexander Blue announced today that Mrs. Benjamin Collings, of Stamford, Conn., whose husband disappeared from their cabin cruiser in Long Island Sound last week, had told him she believed Collings was still alive.

Blue issued the following statement concerning his examination of Mrs. Collings.

The statement of Mrs. Collings is to say the least, remarkable. At the present time it is impossible to prove or disapprove what she says. Whether Mr. Collings is alive or dead no one can say with absolute certainty. Until his body is found, if dead, certain material facts as told by Mrs. Collings cannot be checked. While Mrs. Collings was apparently sincere in her statement, nevertheless her story is so improbable as to be unbelievable, yet she may be telling the truth. I asked Mrs. Collings what college she attended. She told me she was a graduate of Smith college. I asked her if she had studied logic and she said yes. Then I asked 'do you think your story is logical'. She immediately replied, 'it is highly illogical.'

ROTARY GREETS DISTRICT CHIEF

28 Salem Members Attend Inter-City Meet At Columbiana

Salem Rotarians were guests of the Columbiana Rotary club at a dinner meeting Monday night at the Park hotel, Columbiana, when the guest of honor was Fred Hopkins of Fostoria, governor of the 21st Ohio Rotary district.

John Crawford, president of the Columbiana club, presided and Isaiah Mowen of Columbiana gave a talk on the aims and objects plan of Rotary. He demonstrated his principal point—that the aims and objects of Rotary must find expression through all the stages from the international organization down through the district and local officers to the club committees—by operating several Rotary wheels.

These wheels, meshed together and operated by electricity, were made by Mr. Mowen. There were large and small ones, representing the diffrent units in the Rotary organization.

The district governor emphasized the value of fellowship and international goodwill. He discussed Rotary problems with directors of the two clubs immediately following the program. Twenty-eight Salem Rotarians attended the Columbiana meeting.

Recommend Brown As G. O. P. Leader

WASHINGTON, Sept. 15.—President Hoover is being urged by some Republicans in congress to place the national committee on a new working basis for the approaching campaign.

Walter Brown of Ohio, the postmaster general, is among the more prominent of those recommended to Mr. Hoover by party workers as a successor to Senator Fess, of Ohio, chairman of the Republican national committee.

FIGHT TYPHOID AT CLEVELAND; 6 DEAD; 126 ILL

Doctors Battle Epidemic Among 2,350 Hospital Patients

(By Associated Press)

CLEVELAND, Sept. 15. — Entrances were guarded at the state hospital here today as a corps of doctors and nurses fought to overcome an epidemic of typhoid fever among inmates that has taken six lives and stricken 126 more.

Eighteen registered nurses were rushed from Ohio state institutions to aid the overworked staff in preventing the spread of the contagion among the 2,350 patients, committed as insane.

Serious overcrowding of the institution, planned originally to house 1,500 inmates, has hampered doctors, according to Dr. Guy H. Williams, hospital superintendent. At present, a corps of 150 doctors and nurses are serving the institution's medical needs..

Search for the source of the disease is under way. The first trace of the fever appeared Aug. 15, but according to Dr. Williams was diagnosed as a kind of influenza.

The fever is an uncommon kind and patients were stricken suddenly, dropping to the ground while walking about. Many of the patients Dr. Williams said, would not admit they were sick which has added considerably to the difficulties in halting the spread of the fever.

The milk and water supply has virtually been absolved from blame.

Sebring Pottery Files Sales Suit

CANTON, Sept. 15.—The Sebring Pottery Co.'s plaintiff in a suit filed in common pleas court today to enjoin the Steubenville Pottery Co., from interfering with its business, particularly in the field of premium sales.

The Sebring concern charges that the Steubenville company has been guilty of allegedly unfair trade practices in that it has hired some of the plaintiff's employes at higher salaries for the purpose of obtaining confidential information.

The petition avers further that the defendant company in the promulgation of a certain premium sales plan, has infringed on a copyrighted publication known as "customers' premium record card," which was evolved and popularized by the Sebring company.

Welcome Salvation Army Leader Here

Lieut. Florence MacLean of Painesville has taken charge of the Salem Salvation Army work and a welcome service was held for her Sunday evening ,at the hall, West Second St.

Lieut. MacLean succeeds Envoy Hannah Williams, who has been with the army here for over four years. Envoy Williams is suffering from a nervous breakdown and has temporarily left the army to rest. She is living on West State st.

SPECIAL—PIECE OF PIE WITH 35c DINNER. ALSO THREE 5c BARS OF CANDY 10c. THE ORIENTAL RESTAURANT, S. BROADWAY.

SALEM MAN HELD ON CHECK COUNT; 3 BILLS SECRET

Three Indictments are Returned Against Thomas Lewis

NEGLEY MEN FACE BURGLARY CHARGE

Jury Recessed; Arraignment Is Scheduled For Monday

LISBON, Sept. 15—Following the examination of 118 witnesses the September grand jury Monday evening returned 28 true bills, three of which are secret. The jury investigated 43 cases and ignored 15 during a session of five days.

A brief report concerning the inspection of the county jail read: "The grand jury finds that it is a very poor building, but very well kept."

The Indictments

Joe Buntman, New Castle, two indictments, malicious destruction of property and larceny from Myer Pazer of East Palestine.

Orvy Ray, East Palestine, receiving and concealing stolen property, $100, of R. W. Waterson.

John Rider, Warren, O., obtaining property under false pretense, a team of horses from C. T. Beatty of St. Clair township.

Emerson Hays William Rambo and Theodore Vaughn, all from Negley. Four joint indictments for burglary and larceny from the stores of Alva Hawkins, Elkton; Finch & Huston, Rogers; Harry C. Warrick, Clarkson; E. W. Powers, Negley.

Paul Brownfield, West Point, burglary and larceny, home of Grace Lowrie, of one diamond and one agate ring.

E. M. Wilson, East Liverpool, taking indecent and improper liberties with a minor female.

Salem Man Named

Thomas Lewis, Salem, three indictments for uttering and publishing a forged instrument, one check for $41, one for $38 and one for $26, all signed by "J. F. Reed."

Jack Kelley, East Liverpool, two indictments, one for manufacturing distilled liquor and one for possessing property for the manufacturing of liquor.

Wilbur Smith, East Liverpool, forgery, check for $60 signed by H. F. Hobbs.

Harry Mahew, Wellsville, two indictments, charging robbery of Dr. W. N. Bailey of $25 and Dr. W. A. Hobbs of $100.

Amos Johnson, Salisbury, pointing firearms at Myrel Hensley.

Anderson Dorsey, Damascus, neglecting to provide.

Paul Berman, East Liverpool, operating a junk shop in violation of law.

Face Burglary, Larceny Counts

Albert Miller, Leetonia Thomas J. Rupp and John Courtney, (the latter two in jail at Youngstown), burglary and larceny of store of Matthew Failer, East Liverpool-Youngstown road.

Steve Montovidlak, Henry Marchenka, George Eslich, John Tanglar, Dan Bailey, now in the county jail at Canton, two indictments charging jointly the robbing of two freight cars on the Cleveland & Pittsburgh railroad near Kensington.

John Slazack, West Point operating a motor vehicle without consent of the owner, Jay Derry.

Judge W. F. Lones has announced that those indicted would be arraigned next Monday morning at 9 o'clock. He did not discharge the jury, but declared it in recess.

Miss Florence Updegraff of East Liverpool, forewoman of the grand jury in open court lauded Prosecuting Attorney John E. Bauknecht for the aid he gave the jury during the session just closed.

City Will Test In Smith Well Fields

Drilling of new wells in the J. T. Smith well field to determine the quantity and quality of water available will be started late this week, Service Director Clyde R. Reich announced today.

Contract for the drilling has been awarded to J. H. Flower of Youngstown. Cost of drilling the wells is estimated at approximately $700 under Flower's contract, Reich said.

'What-a-Man' Will

BEVERLY HILLS, Cal., Sept. 15.—Sister Aimee McPherson had just yesterday sent an emissary out to invite me as her special guest to her new musical play based on the Bible words by Moses, music by McPherson. Now she has gone and got marred on me. So I am going to switch my affections over to "Ma" Kennedy.

Hollywood may not keep you young, but it sure keeps you marrying.

Los Angeles fiesta was a big success, all but the "native sons" parade and not enough entries came from 'Frisco to make it worth while.

Yours,

Will Rogers

Copyright, 1931, McNaught Syndicate, Inc.

THE SALEM NEWS

A BRUSH-MOORE NEWSPAPER
Established in 1889

PUBLISHED every afternoon except Sunday by The Salem Publishing Co., 624 E. State st., Salem, Ohio.

BY CARRIER, per week, 15 cents. BY MAIL—In Ohio, one year, $3.00; one month, 50c, payable in advance.
Outside of Ohio, one year $4.50, one month 75c, payable in advance.

MEMBER ASSOCIATED PRESS—The Associated Press is exclusively entitled to the use for republication of all news dispatches credited to it or not otherwise credited in this paper and also the local news published herein. All rights of republication of special dispatches herein are also reserved.

MEMBER Select List of Ohio Newspapers.

MEMBER Audit Bureau of Circulations.

TELEPHONES
BUSINESS OFFICE 1000
EDITORIAL Rooms .. 1002 and 1003

JOHN W. CULLEN CO.
National Representative
EASTERN OFFICE—501 Fifth Avenue, New York.
DETROIT OFFICE—General Motors Bldg., Detroit.
WESTERN OFFICE—8 S. Michigan Ave., Chicago.

Entered at Salem Postoffice as Second Class Matter.

TYPOGRAPHICAL UNION LABEL SALEM

BRITAIN'S SPEED

The Schneideg trophy went to Great Britain permanently Sunday when a British plane was flown 217 miles over a 31-mile course at an average speed of 340.08 miles an hour. There was no competition; no nation cared to try to give the world's fastest planes a race. The trophy, won twice by the United States, belongs permanently to the British for winning it three times.

Britain also added to its prestige by setting a new world's speed record—340.08 miles an hour. The fastest lap flown in its extravaganza of speed was 398.67 miles an hour, almost half as fast as sound travels. Beside such speed the 300 miles an hour which American planes may attain some day when the British have flown 500 miles an hour does not seem very fast.

A plane capable of traveling 400 miles an hour could get into the air, attack an enemy and return in the same time it took to get elevation with the planes used during the World war. England never will forget that German Zeppelins once found London an easy mark for air raids, and that with the dependable airplanes available now, aviators from the continent could cross and recross the channel at will.

Fear has caused the air ministry to spend vast sums developing a plane that will be the fastest in the world; England's dangerous isolation, once protected by the world's largest navy, will be protected in the future by the world's best planes.

The United States, having no such driving force to urge it, lags behind in speed while it forges ahead in commercial aviation. If some world power builds a plane that can span the Atlantic or the Pacific, possibly to bomb Wall street or Washington, it too, will have to spend vast sums of money to allay fear of destruction from the air.

A MARRIAGE OF NOTE

The marriage of Evangelist Aimee Semple McPherson to Musician David L. Hutton is of general interest. Mrs. Hutton enjoys a peculair prominence at home and abroad.

She and her mother, known best as "Ma" Kennedy are much in the news. For obvious reasons they do not enjoy the kindly treatment generously given such prominent figures as, say, Colonel and Mrs. Lindbergh, in their public notices. Their's is a different kind of prominence.

It is founded on their activities in the Angelus Temple at Los Angeles, where Mrs. Hutton, as "Sister McPherson" is idolized by thousands of followers. The public tries hard to understand the forces and relations at work in this remarkable religious enterprise, but it fails.

It is a prominence founded on various episodes in the lives of Mrs. Kennedy and her daughter—episodes which judged by the usual standards of conduct, come easily under the classification of "unsavory." It includes, furthermore, a composite impression of their characters, as it has been recorded by their published utterances. It is kept alive, lastly, by frank curiosity concerning their relation to that almost intangible force which optimists hope will grow some day into a distinctive American civilization. In these two remarkable women there is a symbol, but it is interpreted differently according to the widely varying opinions held of their characters.

Mrs. Hutton knows what she is doing. If she deserves happiness, the incredulously attentive public that watches her career is ready to give all the well-wishing she could desire.

What Others Say

TALK TO FEDERAL EMPLOYES

Postmaster General Brown, addressing the national convention of letter carriers in Oakland, Calif., said very frankly that he was opposed to a five-day week for federal employes without any reduction in the compensation paid to them. He declared that a five-day week without a corresponding decrease in pay would lead to an artificial increase of commodity prices, diminished markets for goods and lessened need for labor, "adding to our economic difficulties instead of solving them."

It required some courage to tell these truths to a powerful national organization. Most paoliticians like to flatter their hearers and promise them impossible things in the belief that what they say will all be forgotten by the time election day comes around. Mr. Brown was refreshingly different. This is all the more significant because the letter carriers are the most popular class of public employes. For years they were underpaid, but by degrees inequalities have been remedied and their condition has improved. But the postmaster general, in speaking, had the grand army of public employes of every kind in mind when he said that they were the most fortunate group in our whole body of citizens at the present time.

Private industry has been compelled to lay off thousands of men, but the personnel of the government has been practically untouched. Being on fixed schedules of pay, established some years ago, they find themselves, says Mr. Brown, "with substantially increased earnings, by reason of the increasing purchasing power of their wages." He adds this the advantages that come with security in their jobs, liberal sick leave and vacation privileges and pensions on retirement. In view of the further fact that they are exempt from income taxes, they will be wise not to ask for fewer hours and more pay during this crisis in in our national history—Philadelphia Inquirer.

Editorial Quips

There are two ways to make progress; pay as you go, or stop going at intervals while you pay — Los Angeles Times.

Probably the grasshoppers are on the pay roll of the Democratic national committee—Sioux Falls Argus-Leader.

An economist says we are in for seven fat years. And then will we have to start dieting again?—Philadelphia Inquirer.

How many of the charming damsels pringing under Eugenie hats can say "Voila!" in the right accent?—Cincinnati Enquirer.

Those wheat growers will probably be willing to give the country back to the Indians on Tranksgiving day—Goshen News-Times.

Evidently the superstition about the effect of one's name on one's personality has little to do with the name Doolittle—Chicago News.

Where the traffic is heaviest there are fewer accidents. Motorists can drive with care when they devote their minds to safety—Toledo Blade.

It looks as though August and September have been doing quite a bit of swapping in the way of temperatures—St. Louis Globe-Democrat.

The Stars Say—

For Wednesday, Sept. 16

The astrological forecast for this day points to a fair degree of activity with much attained in employment and by personal industry and application to constructive and practical measures and methods. Advancement, preferment in employment, solid growth of fortunes, with favors from elders as well as a felicitous and flourishing state of purely private affairs is sugured. There may be a peculiar or perplexing ange to writings or correspondence.

Those whose birthday it is may look for a fairly active and progressive year with some solid achievement, property accumulation, assistance from elders or advancement or honor in employment. There may be a curious or perplexing angle to writing or correspondence. Social, domestic and affectional contracts will be happy and profitable. A child born on this day should be particularly versatile, with leanings toward the cultural and curious or mystical, although it may have practical talents and may be popular and successful in employment.

READ THE WANT COLUMN

AUBURN TRADE-INS

1930 DODGE COUPE	$550
1929 WHIPPET SEDAN	$245
1929 ESSEX COUPE	$365
1929 BUICK ROADSTER	$250
1926 BUICK SEDAN	$225
1925 CHRYSLER SEDAN	$145
1926 STUDEBAKER SEDAN	$150

These cars are all in good condition and are priced low.

Harris Garage & Storage Co.
W. State Street Phone 465

NEW YORK Day by Day

by O. O. McIntyre

NEW YORK, Sept. 15—This is one of those bleak days of mental sterility when a half a dozen three line starts have been snatched from the typewriter crumpled into a wad and tossed into the waste basket. A backhome paper, persued during the tedium, touched off a flood of memories.

Memories? Memories of ice cream eaten off mottled, marble table tops. An unexpurgated version of Ta-ra-ra-boom-de-ay. The dark glamour of the woodshed. The beaux who used to give small boys a quarter to stay out of the parlor. Flipping cigarette pictures for keeps.

The "notion store" where a dried up little woman tendered a piece of candy when you bought a spool of Clarke's O. N. T. Cousins from the country who dropped in at meal time. The cinder in the eye on the Sunday excursion. Plush upholstery with red corded tassels.

Apple silk [illegible] cushions on the walnut bureau. Nottingham lace curtains. The girl up the street who was known as "Fast." High button shoes, with curlicues around each button. Twirling the piano seat for sister to play "The Ben Hur Chariot March." Dancing the polka.

The big yellow umbrella over the driver's seat on the delivery wagon. Women with knots on their knuckles from tatting. Women with "rats" in their hair. Side combs flecked with paste diamonds. Hanging on the back of the ice wagon. Red topped shoes. Pants that never came to the knees.

Pictures with a brace behind the head. The what-not in the parlor with souvenirs from the World's Fair and Niagara. The steropticon double pictures of Kentucky's Mammoth Cave. The one legged boy who flipped trains.

Mountainous toed yellow shoes. Brussels carpet with cabbage designs. The boy who wore his father's clothes, sleeves and trousers turned up and always known as "The Old Man." The Dirty Dozen. Souvenir spoons for Sunday dessert. Black and tan dogs. Shoe string bags.

More: Alligator purses that hung from belts by silver hooks. The sensational murder done with a "32 calibre pearl handled revolver." Balloon ascensions. Beer gardens with tanbark on the ground. The sport who owned a trotter. Friendship bracelets with friends adding bangles. Heart lockets. Chatelaine watches pinned to the breast with a fleur de lis pin. Cloves for the breath.

Still more: "Chipping in" for a hack to the dance. Skirts that rustled. Ladies who stepped on street cars backward so their ankles wouldn't show. Raglan coats. Tan box top coats. Reefers. Papa's ostrich feather hat that he wore in the parade. Drill teams. Lodge night. The weekly band concert in the public square. The three town policemen in helmets. "After the Ball was over-r-r-r. After the Guests had fled-d-d!" Gold handled umbrellas. Sleigh rides. Glove boxes, silk covered, with hand painted violets. Burnt leather.

And still more: Hired girls. Cozy corners. Dens. "Over the Waves" on the mandolin. The fellow who had been to the Klondyke. Celluloid buttons shouting "O. U. Kid." Tin tongs, done up in a ribbon rosette on candy boxes. Chamois skin for the surreptitious rubbing of carmine on cheeks. (Bought on the sly at a drug store in a pill box.) The curling iron with burnt handle. Kid curlers. The sporting element known as "the horsey set." Peg leg pants. Mother of pearl opera glasses in a velvet bag that pulled together with a pucker string. Red flannel petticoats. Cut glass. Merry Widow hats. Glass headed hat pins. The girl who horse-whipped the fellow "who done her wrong." When traveling salesmen were drummers. Magic lanterns. Sleeping in the front yard with a handkerchief over the face. Lawn parties with Japanese lanterns tied on the clothes line. "Good morning, have you used Pear's Soap?" Memories. Memories! O, yes, and slippery elm.

Someone forwards this clipping from the Honolulu Advertiser: "O. O. McIntyre, of Gallipolis and Broadway, will be surprised to learn that he is skipper of an inter-island vessel down here in the tropics. Every time the steamer Waieleale comes in or leaves this port Captain O. O. McIntyre is on the bridge. He is a genial dapper skipper but doesn't wear spats."

I'm always unspatted skipping.

Twenty Years Ago

(Issue of Sept. 15, 1911.)

The Church Federation will hold the opening meeting of the revival campaign Sunday afternoon at the Methodist Episcopal church when W. M. Leslie and Att'y. Burns of New Castle, Pa., will be the speakers.

During the severe storm of Thursday night a part of the dam at the Salem Country club was washed away.

Albert H. Phillips, aged about 75 years, former county commissioner and prominent resident of Salem for years, died suddenly Saturday afternoon at his home. Depot rd.

The initial meeting of the season for the Eight O'clock club will be held Sept. 29, at the home of Mr. and Mrs. A. K. Mansfield.

Mr. and Mrs. Robert West went to Elyria Saturday morning to make their future home.

Flint, Mich., is the fastest growing city in the United States, according to the report of the 13th U. S. census.

Local street car service was temporarily suspended Friday afternoon by an accident at the power plant.

Rev. E. T. Butz and family will leave the first of the week for their former home, Zelenople, Pa., where Mr. Butz will attend the Lutheran synod.

Miss Gertrude Sarver has resigned her position as pianist at the Family theater and will spend the winter with her sister, Mrs. E. H. Updegraff at Canton.

The Delaware peach crop is reported going to waste because of a shortage of baskets.

Mrs. J. T. Milner, who has been visiting her daughter, Mrs. Frank Floding of Lincoln ave., returned to Lorain Saturday.

How to train BABY'S BOWELS

Babies, bottle-fed or breast-fed, with any tendency to be constipated, would thrive if they received daily half a teaspoonful of this old family doctor's prescription for the bowels.

That is one sure way to train tiny bowels to healthy regularity. To avoid the fretfulness, vomiting, crying, failure to gain, and other ills of constipated babies.

Dr. Caldwell's Syrup Pepsin is good for any baby. *For this, you have the word of a famous doctor.* Forty-seven years of practice taught him just what babies need to keep their little bowels active, regular; keep little bodies plump and healthy. For Dr. Caldwell specialized in the treatment of women and little ones. He attended over 3500 births without loss of one mother or baby.

DR. W. B. CALDWELL'S
SYRUP PEPSIN
A Doctor's Family Laxative

LEROY HARTSOUGH
Chiropractor
Licensed by Ohio State Medical Board
178 North Lincoln Avenue
Phone 1106-J Salem, Ohio
Office Closed Wednesdays

GET WINTONIZED

Good, solid comfort; quiet, restful sleep; plenty of variety in fine foods; nearness to everything worth while, and prices that do not pain your purse are the main reasons why travelers get Wintonized.

HOTEL WINTON

A big Hotel just around the corner, but not on the street car crossing — a clean, courteous, ably managed institution of service — a house with outstanding facilities for exhibits and conventions — a center of hospitality for all who come to Cleveland for business or recreation.

PROSPECT AT EAST NINTH
NEAR EVERYTHING WORTH WHILE
CLEVELAND

HEALTH

By Dr. Royal S. Copeland, New York City

USE CALOMEL WISELY
Consult Doctor First

Nothing is more uncertain than the duration of life. The other day I attended a funeral of a young woman, the victim of a most unusual accident, an overdose of calomel.

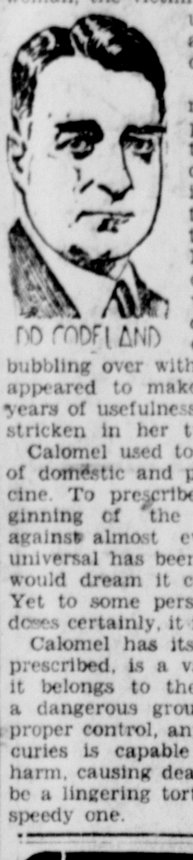

DR. COPELAND

I never knew a more vivacious person. She was the life and joy of every gathering. Friends by the score were at the funeral parlor, friends overcome by grief and wonderment that death could touch one so young and bubbling over with life. Nature had appeared to make her heir to 90 years of usefulness and yet she was stricken in her twenties.

Calomel used to be the mainstay of domestic and professional medicine. To prescribe it was the beginning of the doctor's attack against almost every disease. So universal has been its use that few would dream it could cause death. Yet to some persons and in overdoses certainly, it is a deadly poison.

Calomel has its uses and, wisely prescribed, is a valuable drug. But it belongs to the mercury family a dangerous group. Unless under proper control, any one of the mercuries is capable of doing lasting harm, causing death indeed. It may be a lingering torturing death, or a speedy one.

We hear more about bichloride of mercury, "corrosive sublimate" poisoning, than almost any other poisoning. That is indeed a dreadful way to die.

Under certain conditions calomel may produce all the damaging effects of corrosive sublimate. Such was the sad case of my young friend.

A Fatal Fallacy

There is a popular idea that "if a little is good, a lot must be better." No saying of the language is more fallacious. I beg you not to preach this doctrine and never to practice it. Practically every remedy used in medicine is a poison. It may be poisonous only in large doses, but it is a poison nevertheless.

Never take medicine unless it has been prescribed by a doctor who has personally examined you and who is ready to take responsibility for his prescription. You may be a very wise person, a very well-bred person, but unless you have made a study of drug effects you are unfit to prescribe for yourself or anybody else. You may paint a chair or bind a book, but when it comes to putting into a human body about which you know little, a drug of which you know less, you are doing a very foolish and possibly fatal thing.

PROFITABLE

Develop the profitable habit of reading all advertisements in The News every night.

CHICHESTERS PILLS
THE DIAMOND BRAND.
Ladies! Ask your Druggist for Chi-ches-ters Diamond Brand Pills in Red and Gold metallic boxes, sealed with Blue Ribbon. Take no other. Buy of your Druggist. Ask for CHI-CHES-TERS DIAMOND BRAND PILLS, for 40 years known as Best, Safest, Reliable. Buy Now!
SOLD BY DRUGGISTS EVERYWHERE

SCHOOL BOOKS
ALL THE NEW BOOKS AND SUPPLIES ARE PLACED WITH US!
SECOND-HAND BOOKS BOUGHT AND SOLD
THE ONLY AUTHORIZED DEPOSITORY
J. H. CAMPBELL
515 East State Street, Salem, Ohio

Wednesday Sept. 16
$2.50 THIS COUPON WORTH $2.50
A REAL SUBSTITUTE FOR THE DIAMOND

Instead of spending large sum in National Publication, this coupon is issued for savings and we will pass it on to you. Present to dealer named below and you will receive a $3.00 Mexican Diamond Ring in the latest mounting for

50c

Either Ladies' or Gentlemen's

Mexican Diamonds have the same fiery brilliancy, the same perfect cutting as genuine diamonds costing one hundred times as much. When recently shown in New York City, they created a sensation. Thousands are wearing them in place of real diamonds.

Guaranteed 5 Years.
Limit 2 Rings to a Customer

Positively none of these rings sold at this price after this sale.

SPRING-HOLZWARTH
ADD 5c WHEN ORDERING BY MAIL.

READ THE CLASSIFIED COLUMN

Roll your own—
Save money—
SEE what you smoke!

COSTS ONLY A DIME, AND IT'S GOING LIKE A MILLION DOLLARS!

Save half a buck a week on your smokes!

"HERE you are, buddy, 30 to 40 perfect cigarettes for a dime. Once you've tried 'em, you'll see why so many men are smoking Target. It saves you at least half a buck a week!

"Target is a blend of Virginia, Burley, and Turkish. It is manufactured exactly the same as ready-mades up to the time it is rolled into the cigarette paper. And that's where *you* come in—*you* roll 'em and *save* the difference. You get two packs of fine quality, gummed-edge cigarette papers with every package, free!

"Here's a real break for you men who are sick of paying big money for a package of 20 cigarettes. Just go to your tobacco dealer and get a package of Target. (It's wrapped in moistureproof Cellophane.) Roll yourself a cigarette (try the new Target Roller or roll 'em by hand)—then take a big, deep drag! See for yourself that it's as good or better than the cigarettes you've been smoking at *twice* Target's price.

AND GET THIS!

The United States Government tax on 20 cigarettes amounts to 6c. On 20 cigarettes you roll from Target Tobacco the tax is just about 1c. No wonder you get such value for a dime!

BROWN & WILLIAMSON TOBACCO CORP., *Louisville, Ky.*

ROLL 'EM BETTER THAN READY-MADES!

Your dealer will demonstrate this Target Roller. It is the most practical device for rolling perfect cigarettes. It is guaranteed by the makers to work to your satisfaction.

ROLL 'EM BETTER THE GOOD OLD WAY!

Shake a little Target tobacco on a Target cigarette paper. Target's *long cut.* It rolls even the full length of the cigarette. Tuck in the paper and roll with both thumbs toward gummed edge.

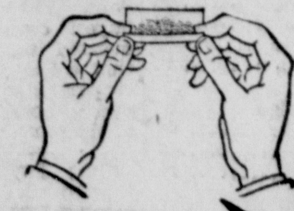

10c

©1931, Brown & Williamson Tobacco Corporation, Louisville, Kentucky

Flower of Thorns

By Marie Conway Oemler

SYNOPSIS.

Sally Rutherford, the last of a proud old southern family, following the ruin and suicide of the grandfather has a struggle to keep the heavily mortgaged Oakleigh plantation. The estate of the Winsteads adjoins Oakleigh. Henry Winstead holds the Oakleigh mortgage. His only son, Sam, loves Sally but Sally is in love with Lowndes Jennings. Lowndes jilts Sally for the wealthy Gertrude Reinert. Sam asks Sally to marry him, although he knows she doesn't love him. Sally becomes Sam's wife in name only and Sam gives Oakleigh back to her as a wedding present. Sam goes abroad and tells Sally she can sue him for her freedom. After Sam leaves Sally discovers that Henry Winstead had not taken advantage of her grandfather, as she believed, but had tried to save him in spite of himself. Henry takes the place of her grandfather in her affections. Henry helps a poor family who had lately moved to the county. The father mistrusts Henry's kindness and, accusing him of ruining his daughter, fires his shotgun at Henry. Henry lies near death for days. Sam is sent word immediately and returns home.

INSTALMENT 36

A FATHER'S SECRET

It was Sally who had to tell Sam, give him all the details. The bullet had plowed through his father's chest on the right side, grazing his lungs, making a wound painful and dangerous, but not necessarily fatal. He had a fighting chance, the doctors declared. Shock and loss of blood had proven far more dangerous. For a few days they had despaired of his life. Perspiration bedewed the young man's forehead while he listened.

"And you and that girl got him into the car and brought him home . . . by yourselves!"

"There was nothing else to be done. I had sense enough left to know that I must get him home as quickly as possible."

Sam was unnerved. Anxiety, sleeplessness, long hours of torturing waiting and delay took their toll of him. He had seen his father's gray face, and cold, merciless fear took him by the throat, squeezed his heart. Dad! That such a frightful thing could happen to Dad! Somehow, such a possibility had never entered his thoughts.

Sam suffered horribly. It was Sally who was now the prop of the stricken Winsteads. It was upon Sally's strength that the young man found himself leaning. His father's danger had put all thoughts of his own affairs out of his mind or the time being, and,. if he remembered how desperate those affairs were with Sally, how miserable was her fate, he lost sight of it in his terrible anxiety about his father. What were they, compared to Dad's safety? Only let Dad get better—and everything else would be righted.

He had come back to find Sally kneeling by his father's bedside, holding his hand to her cheek as though she loved him. He accepted what he had seen without question. He didn't question anything outside of his father's condition. Time enough for questions . . . afterward. In the meantime, in his misery, his bewilderment, his pain, he turned to the girl for consolation. He would come in and sit near her white and trembling, straining for a sound from the sickroom; he would look at her with beseeching eyes. Over and over he questioned her, making her repeat every detail. Mears hadn't as yet been apprehended, and she had thought best to send the family out of the county. They were now up in the Piedmont, Minta May and the boy who had gotten her into trouble safely married and with them. They would be well looked after, poor things—she had seen to that. And it was better for them to leave—the people were so angry with them all, that it would have been very unpleasant for them.

"Father understands just how it happened. He doesn't want Mears punished. He says it was a mistake," she explained. And she added simply: "Father is never anything but kind. That.....that's what hurts." Her voice shook, there were tears in her eyes.

Joe Dixon had already told him how devoted Henry was to her, how constantly she had been with him. He turned his head now, and watched her curiously.

"You call him father?" he asked. "You have learned to care for him But then...any one would learn to care for him."

"I have learned a great deal since I came to Winsteads, Sam," she replied slowly.

"I suppose so," said he absently. And started, violently, as he heard an unstairs door open. He looked terrified.

"He is sleeping quietly," the nurse reported softly. "The doctors were a little alarmed this morning—but he has turned the corner safely."

Sam slumped in his chair, breathing quickly. His forehead was wet. Sally came and stood by him. "It's all right now, Sam," she whispered consolingly. He sighed deeply once or twice, and leaned his head against her shoulder, an unconscious appeal to which her heart thrilled. He put his arms around her, the instinctive groping of distress for the comfort of the human touch, the eternal little boy in all men reaching for the mother.

"Suppose you go upstairs now, and lie down for an hour or so? He is asleep, and the doctors are with him. Come and lie down, Sam. I will call you the moment there is any change," she coaxed.

He obeyed her childishly, and she covered him when he lay down on his bed. He was so worn out, so spent, that he almost instantly fell into deep sleep. She stood looking down at him. How thin his face was, how worn! It hurt her to note his pallor, the purplish shadows under his eyes. She dropped a kiss on his bright hair, and with a beating heart left the room, closing the door after her. She herself, after an interview with the nurse, stole to her own room for needed sleep.

Two or three days passed thus. While they warded off the dreaded pneumonia that threatened, and nursed and coaxed back his frail strength, fearful of every sound from his room. While Sam slept Sally watched. While she slept he kept watch. Then, almost miraculously, they thought, Henry rallied. Gained a little strength. Held it. When they came to him, together, he looked long and earnestly at both pale faces, but he could see nothing but anxiety for him in both. Both yearned to him. They clung to his hand.

"I want.....my girl." said Henry. He looked at her fondly.

"Father, father" She was put to it not to weep.

"Daughter.....darling. They tell me I am going to stay."

"And Sam is here now, father. You know how you wanted Sam!" she smiled.

"She is so good to me . . . my daughter, Sally," said Henry proudly. "I—I couldn't have pulled through if she hadn't been with me . . . I . . . made her promise never to leave me."

"I have told you you couldn't me away from you, father," sad she. "Never think of such a cruel thing as my leaving you!"

"She won't . . . my daughter Sally." Henry was looking at his son steadily. This, then, was why she had stayed. Because she had learned to love his father, and she wouldn't grieve him by going. She was loyal and true to Dad—God bless her! Sam thought with a rush of deep gratitude. She would stay, so long as his father needed her. He looked at Sally with kindling eyes. Henry; watching him, smiled faintly, a secret smile.

"You two . . . will stay with me, my children?" he asked them wistfully.

"O, father, you must know we will!" cried the girl, clinging to his hand.

"Dad—Dad——" choked his son.

"I—love you both . . . so much!" breathed Henry. "I can't . . . spare either of you. Both . . . my children." He looked at his son with a touch of his old whimsy. "Couldn't you sing to me? I have so much wanted to hear you sing. Sit there, beside Sally, where I can look at you both . . . as much as I want to."

Sam knelt beside Sally, slipping one arm under his father's pillow to bring the beloved gray head a little nearer. To brace himself, he put his other hand on her shoulder. He was dazedly aware that something beautiful was happening. Something incredible and heavenly; Sally wasn't going to leave Winsteads! She would never leave his father—because she loved him. He could be sure of Sally, because his father was sure of her. Peace crept trembling into his tormented heart. No matter what happened, Sally wasn't going away from Winsteads . . . nor would he again leave his father. So knowing he sang for the sick man, his voice a trickle of golden honey. Henry lay listening, a smile of pure happiness wreathing his pale face.

"Take Sally out in the garden," he breathed presently. "She needs it . . . and you . . . Bend closer son." And when Sam leaned to the pale lips there came to his ear a thin, thing whisper,

"She loves you son. As much as you love her. She told me so." Sam started back, and Henry said aloud: "I will go to sleep now." The nurse came forward, and Sam helped Sally to her feet. Henry's smile followed them beneficiently as they lft his room. He gave a little sound that sounded faintly like a chuckle. "My boy . . . my girl . . ." he murmured inaudibly. The nurse looked at him inquiringly, but Henry only smiled at her secretively.

Sam dared not let his true feelings be seen, so he walked beside her coolly, and answered all greetings, and talked pleasantly, calmly, casually. And Sally walked beside him and wondered, and wondered. How could she make him know, how would he receive the knowledge she had to impart? She stole quick glances at him. And wondered guiltily why she hadn't known long since how dear he was, how splendid. And then she trembled with sudden dread, watching his calm face. Suppose he no longer cared?

Sam talked of his trip, of the places he had seen, the people he had met. He narrated amusing little adventures and misadventures, such as befall all travelers. Then had come her cable.

Trains and ships being too slow, he had employed planes whenever possible, until he caught the ship that was to bring him home. From New York he again employed a plane.

"It must have been dreadfully hard on you," Sally said.

"It was all so hellishly slow! I was consumed with impatience, with fear. I didn't know what I was to find, what had happened, whether Dad would still be here—" he stopped, shuddering. "You, too, must have had an awful time, Sally."

She nodded, unable to speak for a minute. Then: "I have learned to know him—to love him," she said. "I—Sam, you were right. I found out." And she told him about the letters in the old desk at Oakleigh. "And after that—well, we have been real friends, father and I. We mean a good deal to each other."

"I heard you say you wouldn't go," he said, his voice low. "Sally, you said you wouldn't go."

"How can I go when father wants me to stay? He calls me daughter," she replied. And she asked, in a voice as low as his own: "Sam, on your honor—please, do you want me to go?"

"No!" he cried, almost like a groan. "No!"

"Do you still like me enough to be willing to have me here?" she asked, after a pause.

"Yes!" he said, between his teeth. "I like you enough to want you to stay here, Sally. I—I can't bear you to go! We Winsteads are one woman men," he told her sullenly.

"So father told me," said she, sedately. Her heart had begun to leap, to dance in her breast, to act as though it had wings and were trying to fly skyward and sing larklike. "It was good news to me. I was very, very glad to hear it. I think it would break my heart if I didn't hear it."

"Hear what? I don't understand," said he, beginning to tremble.

"That the Winsteads don't change," cried she, and laughed joyously and faced him with shining brown eyes.

"Sally!" he cried in a choked voice. "Sally!"

The afternoon had waned, the skies were dimming pearl with a dash of crimson to brighten the last light. The gardens were a fragrant, lovely glow of flower faces fading into duskier beauty. A mocking bird began to trill, as though trying out his voice. In the fading skies a star trembled into the pure, pale light. The windows of home began to reflect the afterglow.

"Sally!" he cried, and caught the hand she held out to him.

"Come upstairs, and I can tell you what I have to tell you, Sam—what I must tell you," she said, leading him indoors.

Wonderingly, his heart beating like a hammer, he followed her indoors. Up the wide, splendid staircase. The dark hall was full of shadows that seemed to whisper; the great, silent house seemed to wait, to hold its breath, to listen intently for what Sally must tell him.

Into his own room, and the door closed behind her. She pressed the button by the door, and the room leaped into light.

"I can talk to you better with her near me. She knows. I think she has known all along. That is why she smiles so, the lovely thing;" said the girl softly, looking up at Katje's smiling face.

Katje's son couldn't speak—his heart hammered too much. He could only stand there and stare and stare, all his heart in his very blue eyes.

"Katje! I told you a long time ago that I thought I was going to love your Henry. You knew I would—and I do. He is my father, my dear father. But I didn't tell you I was going to love your son terribly, Katje, terribly; as you loved Henry, dear; but you knew it, you knew it!"

"I—O my God! O my God!" whispered Sam.

"Make him understand, Katje. Make him understand. Henry knows," said Sally, raising her face.

"Sally!" cried the young man. "Sally, Sally!" And he caught her to his heart. She felt his heart pounding against her side, felt his unashamed tears of joy and thankfulness on her cheeks. Then his lips on hers. Sam's lips.

"There are many things," she said, that you and I will have to tell each other. But not now—not now."

"I can't listen to anything, I can't hear anything but that you love me, my love. Sally, say it."

"I love you. Even as you love me. With all my heart, all my soul. I shall always love you. You said you wouldn't ever make love to me again, you would never tell me you love me—unless I asked you to. Sam, husband, lover, darling—do you love me? Do you love me as you did—when you married me—and went away?"

He hid his face against hers, he held her close, whispering again and again that he loved her, he loved her.

"And the Winsteads don't change," she said happily. "See, O my dearest dear, I have no pride any more—I have only love. Now put me aside, my love, just for a moment—while you hear what I have to tell your mother."

Reluctantly, he released her for a moment, while she turned to the picture above the mantel. The two young faces watched each other, eye to eye, the blue eyes smiling into the brown ones raised to them.

"Katje, I have one more secret for your ears, dear," said Sally Winstead in a thrilling whisper. "Katje, I want—I hope for—I pray God for—a son like yours! I pray God for a son like yours, Katje."

Her proud and gallant head high, she turned and walked into her young husband's eager, outstretched arms.

(Copyright: 1931; By Marie Conway Oemler.)

(The End)

PUBLIC LIBRARY
OPEN EVERY WEEK DAY FROM 9 A. M. TO 9 P. M.

TRY THE SALEM NEWS

Bloomberg's Boys' Clothing Customers Have Money — And Why Shouldn't They?

If you are interested in a study of present day economics, you can spend a pleasant few minutes here any afternoon after 4, watching Salem boys try on Bloomberg's best clothing values. We are selling this boys 'clothing to people who are well fixed at prices that explain WHY they have money.

These parents are looking for the highest in **worth** rather than the lowest in cost — and they will always have tobacco in the old tobacco box as long as they make every dollar sing a song of genuine quality.

BOYS' SCHOOL SUITS -------- **$5.79 to $12.50**
GOLF PANTS ------------------ **98c to $2.95**

Raincoats, Sport Coats, Sweaters — at

BLOOMBERG'S

LEARN!

Before despairing, learn what Chiropractic is accomplishing. An interview by appointment is the first step. Take it. Understand more clearly what chiropractic adjustments mean. On every hand one hears of chiropractic's helpful service to mankind. Learn what it may offer you. Appointments may be arranged by telephone.

ELECTRIC CABINET BATHS AND LIGHT TREATMENTS

G. W. DUNN
Salem's Pioneer Chiropractor

Lady Attendant **191 N. Ellsworth Avenue** **Phone 558**

EXPERIENCE

EXPERIENCE is a sound teacher. Experience has proved that wealth can be accumulated by systematically saving at interest, and yet many people continue to spend their entire incomes and remain poor.

Our experience in money matters is offered you in the hope that you may enjoy a profitable experience through a relationship with this institution.

FIRST NATIONAL BANK
Salem, Ohio

If you Roll your own..
it's smart to use P.A.

2 full ounces in every Tin
No other tobacco is like it

—NEXT TO P.A. THE RIGHT PAPERS. **Straight from France, the home of the world's finest cigarette-papers—straight from the famous factories of Bolloré, for more than a hundred years maker of the world's finest cigarette-papers, come OCB's, made expressly for R. J. Reynolds Tobacco Company—and YOU. Book of 150 leaves, 5¢, at the store where you get good old P.A.**

If you've never rolled your own with P.A. you've missed a smoke trick. Just spread some of that smooth rolling, smooth smoking Prince Albert in a makin's paper. Then go ahead and roll the best little cigarette that ever took form in your fingers. So quick and easy...

Notice how Prince Albert stays put in the making, without fuss or muss. That's because P.A. is crimp-cut.

Cool as a cucumber right off the ice. Sweet as a melon from the same place. Mild as a sisterly kiss.

Do you like a pipe? You *will* with P.A. for packing. The most contented bunch of pipe-smokers in the world will tell you that pipes were born for just such tobacco. Men who were pipe-shy for years have found that they *can* smoke a pipe now...and enjoy it. You try it!

PRINCE ALBERT

ROLLS EASY AND STAYS PUT

© 1931, R. J. Reynolds Tobacco Company
Winston-Salem, N. C.

Social Affairs

DANIELS REUNION

For their first reunion relatives of the Daniels families gathered Sunday evening at the home of Alfred Daniels, Salem, R. D.

Following a 6 o'clock dinner a musical program was given. The family history was read by Joseph Daniels, oldest member of the family present, who was the first of the brothers to come to this country from England.

Alfred Daniels gave a talk and distributed souvenirs to all those present.

Officers are: President, Joseph Daniels; vice president, Alfred Daniels; secretary, Mrs. John Daniels.

Those present were Mr. and Mrs. Joseph Daniels, Betty Daniels, and Mr. and Mrs. James Locker, Sebring; Mr. and Mrs. Alfred Daniels and children, Miss Grace Daniels, and Mr. and Mrs. Paul Gorman, Salem; Mr. and Mrs. Walter Crawford, East Liverpool, and Mr. and Mrs. John Daniels and son, Joseph, of Alliance.

—o—

WICKERSHAM REUNION

The annual gathering of the Wickersham family was held Sunday at the home of the late Philip Ball, north of Sebring, with relatives in attendance from Salem, Canton, Minerva, Kensington, Alliance Sebring and Beloit.

Mrs. Mary Henry, 85, of East Rochester, was the oldest in the company.

Officers re-elected are: President, Milan Wickersham; secretary, Miss Alice Wickersham.

It was planned to hold the 1932 reunion at Silver park on the second Sunday in September.

—o—

BIRTHDAY DINNER

Mr. and Mrs. Oliver Linton delightfully entertained a group of relatives at a dinner Saturday evening at their home West State st, honoring the birthday anniversaries of Mr. Linton, his sister, Mrs. Edith Mitchell and brother-in-law, Charles Hannay. Their anniversaries all come the same week.

Garden flowers were used in the decorations and a pink and white cake graced the table.

Out of town guests were Mr. and Mrs. Harvey Muntz of Canton, and Mrs. Janet Swartz of Huntertown, Ind.

—o—

PLAN PLEDGE PARTY

Plans were discussed for a pledge party at a recent meeting of the Sigma Alpha Gamma sorority, Zeta chapter, held at the home of Miss Emily Bahmiller, Jennings ave. No date was set for the affair. The hostess served refreshments.

The sorority will meet Monday evening, Sept. 21, at the home of Miss Pearl Hall in Leetonia.

—o—

MONDAY AFTERNOON CLUB

Mrs. George Campbell extended hospitality to associates of the Monday Afternoon club yesterday afternoon at her home. North Lincoln ave.

Mrs. Harry Cooper, of DeLand, Fla., was included in the guest list.

—o—

GIRL SCOUT PICNIC

Troop 1, Girl Scouts captained by Miss Junnia Jones, will have a picnic supper at 5 p. m. Wednesday at Centennial park. The girls are privileged to bring a friend.

—o—

DIVISION 3

Division 3 of the Presbyterian church will meet at 2 p. m. Thursday at the home of Mrs. Frederick Tate, 1218 Cleveland st.

—o—

COMMUNITY CLUB

The Patmos Community club will have a "variety walk" Thursday evening at Patmos school house.

—o—

Robert Van Blaricom and Glen Whinnery left Monday morning for Columbus, where they will resume their studies at Ohio State university. The boys went a week early for football practice. Mr. and Mrs. S. N. Van Blaricom, Robert's parents, took the boys to Columbus, returning home last night.

Thurlo Thomas of Ohio ave has returned from Woods-Hole, Mass., where he attended school. Mr. Thomas will leave Sunday for Oberlin where he will teach part time and take post graduate work.

Anne and Winifred Ospeck, daughters of Mr. and Mrs. Anton Ospeck, Arch st, have resumed their studies at Mount Union college, Alliance.

Richard Harwood and Gus Tolerton left Tuesday morning for Cleveland to resume their studies at Western Reserve university.

Mr. and Mrs. A. H. Thomas of Pittsburgh have concluded a three weeks visit with Mr. and Mrs. B. C. Crapster, Depot rd.

Cecil Mills has resumed his duties with the Paul E. Wright Taxi company after being off duty a week on account of illness.

James and Albert Kaley of Cleveland spent the weekend with their parents, Mr. and Mrs. Martin Kaley, Jennings ave.

Mrs. Franklin Davidson and children, East Eighth st, have returned from Columbus, where they spent a week.

William Boyle, Mrs. J. C. Bolger and Miss Gail Bolger of Cleveland spent Monday with relatives here.

Rev. and Mrs. S. A. Mayer and children of South Lincoln ave are spending two weeks at Lakeside.

Miss Helen Koontz is confined to her home on Tenth st, ill of tonsilitis.

Mr. and Mrs. Harry Blythe Miss Florence Blythe and Mrs. Fisher, all of Pittsburgh, Pa., spent Sunday with Mrs. Katie Viers, Lisbon rd.

Mr. and Mrs. Cleve Burd, Salem, spent Sunday in Youngstown.

Mr. and Mrs. H. E. Williams and son, John, Washington ave, left Tuesday for Rochester N. Y. where John will enter Rochester university.

READ THE WANT COLUMN

NEWS FROM NEARBY DISTRICTS

COLUMBIANA

The following were visitors during the week-end at the home of the Misses Minnie, Pearl and Attai Renkenberger, North Elm street.: Mr. and Mrs. R. C. Norris and family, Cuyahoga Falls; Mr. and Mrs. Dayton Dutrow, Eureka; and Dr. and Mrs W. T. Whan and daughter, Lucille, Mr. and Mrs. W. C. Norris, all of Youngstown.

Henry Troll, Mr. and Mrs. Donald McCaroll and daughter, Mary and Miss Helen Uolle, of Canton visited Sunday with Columbiana relatives and friends.

The condition of Miss Evelyn Harman, seriously ill following an operation at the Salem City hospital, was slightly improved Monday, following a series of blood transfusions.

P. T. A. To Meet

The first fall meeting of the Columbiana Parent-Teacher association will be held Tuesday evening in the school auditorium. Mrs. C. P. Esterly will preside.

Mr. and Mrs. Paul Fuhrman and daughter, Cuyahoga Falls and Mr. and Mrs. Joe Fuhrman, Akron, spent the week-end with Columbiana relatives.

Mr. and Mrs. Victor Jewell and family, Akron, were week-end guests of his parents, Mr. and Mrs. J. F. Jewell, and family, Vine st.

Mr. and Mrs. Lawrence Brown and son of Ravenna visited Saturday and Sunday with his mother, Mrs. Henry Brown, and other local relatives.

Rev. C. S. Strausbaugh has gone to Silver Lake, Ind., where he is conducting a two week's series of revival meetings.

Lee Bookwalter has gone to Cleveland to begin his studies in Western Reserve School of Medicine.

Mrs. Worley has returned to her home in Titusville, Fla., after a visit of several months with her son, George Worley and family, South Main st.

Marion Ferrall, who attended Oberlin college last year, has enrolled in the Youngstown Y. M. C. A. college.

The first meeting of the Columbiana Parent-Teachers association will be held Tuesday evening, Sept. 15, instead of Sept. 2, as previously announced by the association.

BIRTHDAY GATHERING

Mrs. Lowell Flick entertained nine children at a delightful party Saturday afternoon at her home, West State st, to celebrate the sixth birthday anniversary of her son, Norman.

Games were played. Lunch was served by Mrs. Flick. A pink and white birthday cake was ornamented with six candles. Norman received some pretty gifts.

—o—

50TH ANNIVERSARY

Mr. and Mrs. Edward Easterday, of Lisbon, celebrated the 50th anniversary of their marriage Tuesday at their home. They received friends from 1 until 3 this afternoon and also from 4 until 6 this evening.

Mr. and Mrs. Earl Day and daughter, Dorothy, and Mr. and Mrs. William Reed, of Franklin st, spent Sunday in Lisbon with friends.

George Ruggy left Tuesday morning for Wooster to resume his studies at Wooster college. Wayne Morron and Dean Phillips, also students at Wooster college returned Sunday.

The condition of Fred T. Bennett of East State st, who has been ill at his home, was reported this morning to be about the same.

Miss Margaret Reich, North Lincoln ave, has gone to Lafayette, Ind., where she will attend Purdue university.

BELOIT

The Plus Ultra class held its regular meeting at the home of Mrs. Emma Cobbs, with Mrs. Marie Erwin as associate hostess. Mrs. Effie Pettit had charge of the devotions. The minutes of the previous meeting were read and the roll was called, 13 members being present. The following officers were elected for the coming year: President, Blanche Israel; vice president, Loreta Sams; secretary and treasurer, Nelle Boster; flower committee, Bessie Boyle. A letter was read from Ethel Naylor, a missionary in China, which was received by Emma Cobbs. Mrs. Effie Pettit had charge of the social hour. Blanche Ishael and Bessie Boyle winning prizes. A wiener roast was enjoyed. The October meeting will be at the home of Mrs. Della Israel with Mrs. Viota Woods as associate hostess.

Harold Houghton of Salem, visited friends in Beloit Sunday evening.

Visits In Campbell Home

Miss Minnie Bauman of Youngstown, spent Saturday with Mrs. Annie Campbell. Mrs. Campbell accompanied Miss Bauman home for a few days' visit in Youngstown.

Thirteen boys attended the hamburg fry at Clarence Cattell's home Friday evening. Mrs. Mary Barber, teacher, was also present. Mrs. Lela McLean was a guest. Games were played.

Mrs. Addie Bruner, who has been making her home in Salem for the past few months, is visiting her son, Victor Bruner, for a few days.

Mr. and Mrs. Russell Johns and son of Coitsville, visited Mrs. John's mother, Mrs. Mary Stanley, recently.

Mrs. I. O. Courtney who has been ill, is recovering.

Mrs. William Hicks has been ill the past week with grip.

Mrs. Clifford Stoudt is ill at her home.

Thomas Hall was in Youngstown on business Wednesday.

Glenn Turner and the Misses Verla Heacock and Frances Schaeffer attended the Stark county fair Wednesday night.

Miss Helen Shelds was a visitor at the Beloit schools on Thursday.

William Ray, graduate of the class of 1931 has registered for special work this year in the Beloit school.

Miss Helen and Erla Hall and Ella Stryffler, who have been visiting the former's sister, Mrs. Charles Neff at Canfield, have returned to their homes.

Mary Erwin of Wisconsin has entered the seventh grade in Beloit schools.

Mr. and Mrs. Joseph A. Thompson and son Walter of Indianapolis, Ind., spent Saturday and Sunday with Mr. and Mrs. I. O. Courtney and family.

Teach In Alliance

Miss Doris Pettit, Miss Alverta Boyle and Miss Marie Shreve began their school year in the Alliance schools Monday morning. Miss Pettit and Miss Boyle are teaching at the North Lincoln building, and Miss Shreve is principal of the Riverside school.

Mr. and Mrs. George Boyle and children Vera and Vernon, and Mr. and Mrs. Charles Ashman visited relatives in New Philadelphia Sunday.

Mary Elizabeth Erwin spent Sunday with her grandparents, Mr. and Mrs. H. S. Naylor.

S. E. Duncan of East Palestine, brother-in-law of Mrs. Mary Duncan and Mrs. J. B. Duncan of Alliance, visited Mrs. Mary Duncan and Mr. and Mrs. A. I. Heacock Friday.

Mr. and Mrs. Wilbur Ritchey have moved into the E. L. Pettit property along the Stark Electric line.

Mrs. C. N. Dixon who has been visiting her sister Mrs. Rose Bentler at Freeburg for the past two weeks returned home Friday.

Mr. and Mrs. F. C. Rise entertained Mr. and Mrs. Charles Matti returned missionaries from Luho, China, at a 6 o'clock dinner, Monday evening.

Mr. and Mrs. E. L. James of Cardington, O., were week-end guests of Mr. and Mrs. J. S. Naylor.

Mrs. Keith Hoffman was hostess to the Queen Esther class Friday at her home east of Beloit. Miss Verla Heacock and Miss Frances Schaefer were guests. The devotions were in charge of Miss Mildred Dixon. During the business meeting Mrs. Merlin Stanley's resignation as secretary was accepted, and Mrs. H. J. Eshler was appointed to fill her place. Letters from Miss Roberta Naylor of Luho, China, which had been received by Mrs. Donald McKenzie, Mrs. H. J. Eshler and Mrs. Raymond Walpert, were read. Mrs. Keith Hoffman gave the review on the study book, "The Cloud of Witness". The social hour was in charge of Mrs. Wilbur Ritchey. A lunch was served. In October the class will meet with Miss Mildred Dixon.

On Wednesday, Sept. 16, the pupils of Beloit High school will elect an athletic manager and an assistant. The cheer leader will be elected later.

Open Athletic Season

The athletic season will begin Friday Sept. 18, with an indoor baseball game, when both boys and girls from Beloit will play at Greenford. A great deal of interest is centered in this game due to the friendly spirit of rivalry that has ben existing between these two schools in the past. Dwain McEldowney will probably be in the box for Beloit.

Mr. and Mrs. George Barber entertained Mr. and Mrs. Homer Cattell and children and Mrs. Lela McLean Sunday.

Miss Freda Pettit who is teaching in Bergholz, spent the week-end with her parents, Mr. and Mrs. E. L. Pettit.

Miss Lois Burt of North Benton, and Miss Lois Cattell of Beech Ridge, Harold Fowler of East Liverpool and Ray Hively of Alliance are attending Beloit High school.

Harvey Oesch has returned from a trip to Los Angeles, Calif., and other western points.

Mrs. Lucile French of Pittsburgh, is visiting her father, . O. Courtney, and family.

WINONA

Mr. and Mrs. Lee Pendleton and daughters Margaret Meda and Joan of Oakdale, Pa., were guests Sunday of Mr. and Mrs. John Stewart.

Elect Delegates

The W. C. T. U. chose their delegates to the county convention to be held in Salem next month when they met with Mrs. Elizabeth Cope last Wednesday. Mrs. Anna Evans and Mrs. Bertha Stoudt are the delegates, with Mrs. Richard Godward and Mrs. Isaac Barber as alternates. Mrs. George Megrail and Rev. Lydia Brantingham will attend as official members. The next meeting will be held at the home of Mrs. Richard Godward.

The girls and boys Sunday school classes taught by Esther Hoopes and Lowell Whinery had a wiener roast Friday evening in J. C. Brantingham's Grove.

Esther, daughter of Mr. and Mrs. Martin Brantingham had her tonsils removed Monday.

The girls in Josephine Dunn's Sunday school class of the M. E. church gave a dinner at the home of Margaret Stewart to the girls of Mrs. L. A. Weaver's class who have joined classes for the new year. Twelve members were present. The two classes were organized as one and Helen Walton was elected president. The October meeting will be with Miss Josephine Dunn.

Achievement Program

The Three 4-H clubs in Butler township gave the program when the Butler-Perry Farm bureau met at Willow Grove grange Thursday evening.

The Girls' Jolly Bunch, whose leaders are Mrs. J. R. Stamp and Mrs. S. H. Bennett gave the following members:

Demonstration continuous placket—Verna Barber; bound buttonhole, Ruby Walton; a one-act play entitled, "All the World Loves a Lover" and a recitation "What is Success", by Alice Whinery.

The boys club, The Boosters, gave a play with two scenes, Jim Dandy and the 4-H club. This play was written especially for this program by Mrs. Walter Liversy of Cortland, a sister of the club leader, Albert Gamble.

The girls club whose leader is Miss Ethel Hall opened their part of the performance with a song, followed by a recitation by Zoe Slutz "The City Farmer." Bernice and Genesta Coppock and Betty Gorby played a piano trio.

A Pantomime, "A Day on the Farm" and a song "Dreaming", closed the program.

The club members work was on display.

HOMEWORTH

Mr. and Mrs. Earl Thomas and children spent a day recently with Mr. and Mrs. Faber Jolly and Margaret Johnson near Kensington.

Mr. and Mrs. Frank Domino and William Boren and daughter, Miss Ruth Boren, who attended the funeral of Mrs. Domino's sister at Werton, Ohio, have returned home.

Visits Relatives

Mrs. Anna Essick Chambers, who has been visiting friends and relatives in this community the past month, has gone to Kansas to visit her brother and other relatives before returning to her home in Seattle, Wash. She is a sister of Mrs. F. S. Pieren of Homeworth.

Olan Heestand son of Mr. and Mrs. H. R. Heestand of Alliance is the guest of her sons, Ralph and Edward Irwin, and families, of Homeworth.

Mrs. Clarence Shively and baby daughter Barbara Jean of Adair spent several days last week with her parents, Mr. and Mrs. Ralph Irwin.

The Reynolds family which has been occupying the property of Mrs. Helen Maple, have moved into the Mrs. Margaret Johnson property in Homeworth.

Crowd At Homecoming

The homecoming at the Church of the Brethren at Reading was largely attended Sunday.

Mr. and Mrs. N. U. Grimes and Mr. and Mrs. Paul Heestand have returned from a visit with friends and relatives in Indiana.

BUTLER GRANGE

Butler grange will hold its regular meeting Thursday night, Sept. 17.

Mr. and Mrs. Leroy Saffel and son Virgil spent Sunday evening at the home of Mr. and Mrs. Merle Mercer.

Mrs. Deborah Mercer is spending the week with her brother W. W. Brown of Alliance.

Mr. and Mrs. Harvey Mountz were in Salem on business Friday.

Mr. and Mrs. Vernon Mercer and son, Lee spent Thursday evening at the home of W. W. Woolf.

Mr. and Mrs. Owen Albright were Salem shoppers Friday.

Mr. and Mrs. Merle Mercer and family spent Sunday with relatives of Alliance.

Persons who want anything know that The News is the Want Medium in this vicinity. So read it.

KENOSHA, Wis.—Latin may be a dead language, but it's safer to use in booking minor offenders than desk sergeants' English, Municipal Judge Calvin Stewart decided here. Records containing such statements as "this bird was arrested" brought comment from the judge that "officers had better stick to rarus avis—it's more dignified."

TRY THE SALEM NEWS

FOR YOUR FLOORS —

Johnson's Liquid and Paste Wax — Monarch 4-Hour Varnish —Pratt & Lambert No. 61 Clear Varnish — Neptunite Floor Varnish — Floor Enamel — Monolac Varnish Stains. Come to us with your floor problems.

SALEM WALL PAPER & PAINT CO.
619 East State Street, Salem, Ohio
RENT OUR ELECTRIC FLOOR POLISHER

SECOND-HAND SCHOOL BOOKS
Bought and Sold
All the Supplies
MacMillan's Book Shop

WILSON'S EYE SERVICE
"COMFORTABLE VISION" —OUR MOTTO
NEW GLASSES FITTED — OLD ONES REPAIRED
C. M. Wilson

TWISTED ... something New in bread—in a New red and blue wrapper

sliced or unsliced

7c

Again, Spang has improved old-fashioned bread tastiness and goodness. The dough for this bread is made of the best ingredients by a special process; it is then TWISTED, making the finest bread possible ... Try a loaf today from your independent grocer.

SPANG'S new TWIST loaf

GENE & GLENN — THE SPANG BAKERS — WTAM, 6:30 P. M. EVERY NIGHT EXCEPT SATURDAY

AN OFFER —

Will purchase five-room, modern frame dwelling on paved street. Large lot, garage. This opportunity is open for a few days only. Terms to suit purchaser.

M. B. KRAUSS
157-159 South Ellsworth Avenue Salem, Ohio

A Real Special! IRONING BOARD $2.50
FULL SIZE, DURABLY BUILT AND THE FOLDING TYPE
C. S. CARR — HARDWARE
545 EAST STATE STREET, SALEM, OHIO

Glebeas
ADORATION FACE POWDER

GLEBEAS ADORATION FACE POWDER is a three time powder because it lasts longer—it adheres and being air-floated through the finest silk it is absolutely free from injurious dust. It comes in the true-tested French tints and its "Buttermilk ingredients" act as a positive tonic to your skin.

IT DOES NOT CAKE OR CLOG THE PORES

Brown's Cut Rate
378 E. State Street

McGHEE'S DRY CLEANING

WILL SAVE YOU MONEY ON THE CHILDREN'S SCHOOL CLOTHES! WHY BUY NEW? WHEN WE CAN MAKE THE OLD LOOK LIKE NEW!

Phone 557 170 N. Ellsworth Ave.

Three "Wear-Ever" Fall Bargains
From September 8th to September 19th

"Wear-Ever" 7 Piece Aluminum RING MOLD SET

SPECIAL PRICE $1.00

6 SMALL MOLDS 1 LARGE MOLD

New recipes by Caroline B. King, Women's Editor, Country Gentleman, free with set.

New For Gelatine ... Cranberry Jelly ... Meat Loaf ... Individual Ice Cream Molds ... Individual Desserts ... Fruit Cake ... etc.

WEAR-EVER ALUMINUM TRADE MARK

Also "Wear-Ever" New Drip Coffee Maker

2 Qt. Size

Put required amount of coffee in basket.

Pour boiling water.

Let stand a few minutes, then serve.

When cover is turned, openings do not meet — flavor kept in!

The way to make drip coffee EASILY

No filter paper necessary ... easy to keep clean

Special Introductory Price $1.98

Reg. Price $3.25

Also New "Wear-Ever" Aluminum Bake Pan

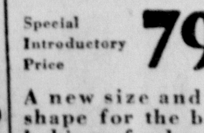

12¾" x 9" x 1⅞"

Special Introductory Price 79¢

A new size and new shape for the better baking of cakes, biscuits, apples, macaroni, etc.

The following stores, we know, can supply you

R. J. BURNS' HARDWARE, Salem, Ohio
SPATHOLT HARDWARE, Leetonia, Ohio
HOMER LEHMAN HARDWARE, Columbiana, Ohio

GO TO
R. J. Burns Hdw.
FOR ALL YOUR HARDWARE SUPPLIES
PLUMBING, HEATERS and GAS RANGES
350 East State Phone 807

For Every Occasion—
Endres-Gross Flowers
Store Phone 26, Next to McCulloch's
Greenhouse Phone 37, S. Lincoln Ave. at R. R.

SIMON BROS.
WEDNESDAY SPECIALS

Tender Sirloin Steak, lb.	19c	Veal Pocket Roast, lb.	10c
Veal Chops, lb.	15c	Meaty Chuck Roast, lb.	12½c

Dyeing -- Repairing -- Altering
Look Into Your Fall Wardrobe!
RE-LINED — RE-STYLED — DRY CLEANED
With a New Appearance
American Laundry & Dry Cleaning Co.
Phone 295

KID FOOTBALL
Thurs. Sept. 17th, 8:15 P. M.
LEAGUE PARK
Opening Game — Ohio Bantamweight Football Association
AKRON vs. SHEEN'S BULLDOGS
OF SALEM
Reserved Grandstand 50c Bleachers and General Admission 25c
Children Under 16—10c for General Admission on Bleachers
Free Parking Tickets On Sale at Sheen's Super Service Station

MARKETS

LEADING SHARES REGISTER GAINS

Stocks Meet Support Today After Some Early Selling

NEW YORK, Sept. 15. — Stocks recovered their equilibrium today, meeting support after some early selling. Moderat net gains developed in principal shares on short covering prompted by resistance to further decline. Trading was quiet.

U. S. Steel rallied more than a point above the Monday close and similar advices were shown by American Can, Baltimore & Ohio, North American, Union Carbide, Case, Columbia Gas, and Johns-Manville. American Telephone got back a 2 point drop and Eastman rose 2. Southern Pacific sharply reduced an early 3 point loss. Coco Cola was weak, dropping 4, and Westinghouse also met some selling.

Call money renewed at 1½ per cent.

PITTSBURGH LIVESTOCK

HOGS—500 holdover 750; slow; mostly 10-15 lower; 180-220 lbs. 6.60 6.70; 230-270 lbs. 6.25@6.50; 140-160 lbs. 6.00@6.50; pigs 5.25@5.75. Packing sows weak to 25 lower; medium and good 4.00@4.50.

CATTLE—25; little changed; quality mostly plain; cutter to common steers 3.50@4.75; common to medium cows 2.75@3.75.

CALVES—100; steady; better grade vealers scarce, largely 8.50@10.00; medium grades down to 6.50; medium to good grass calves 4.00@6.00; some choice grades scaling under 300 lbs. up to 8.00.

SHEEP — 800; steady; better grades lambs desirable weight 7.00@7.50; lighter weights down to 5.50; common to medium 3.00@5.00; aged stock scarce.

CLEVELAND LIVESTOCK

HOGS—1,200; 197 holdovers; weights 260 lbs. down, 25-50 cents lower; bulk 160-260 lbs. 6.35; heavier weights scarce; packages 150-155 lbs. 5.75@6.00; roughs sows 4.50 downward.

CATTLE — 150; fresh supply largely cows and bulls, over 600, holdover steers on hand, few sold early; buyer interest very arrow on predominating kinds eligible 6.50 downward; scattered common to medium 5.00@7.50; fat cows sympathetically dull; cutter grades and bulls near steady; best yearling steers here Monday 9.60.

CALVES—600, vealers weak to mostly 50 lower; bulk 10.50@11.00, sparingly 11.50; common to medium 8.00@9.50 mostly.

SHEEP—1,300, lambs weak to 25c lower; 7.50 downward, best held higher, many throwouts 5.00, native feeders also downward to that price.

TREASURY RECEIPTS

WASHINGTON, Sept. 15.—Treasury receipts for Sept. 12 were $10,675,033.73 expenditures $7,547,774,79 balance $358,316,612.31. Customs receipts for 12 days of September were $13,653,801.10.

RECORD-BREAKING

(Continued from Page 6)

June Rock, bg—O. V. Beebe, Carrollton; Silver Line, g g—Brose McMahon, Canfield; Billy T. bg—Brose McMahon, Canfield; Bessie Hamilton, bl m—W. A. Baplie, Chardon; The Form, bm—Scott Rhodes, Beaver Falls, Pa.; Silver Trip, sg—Scott Rhodes, Beaver Falls, Pa.; Jessie Guy, bm—Banks & Perrine, Orangeville.

No. 3—2:14 Trot—Purse $400

Juy Jolla, bg—M. Seeley, Warren; Albert Worth, I. B. Reed, Pittsburgh, Pa.; Peter Cohato—I. B. Reed, Pittsburgh, Pa.; Ella Mac, br m—Brooks Bros., Wellington; Senator Stout, bg—N. P. Merrell, Newark; Moreworth, bg—G. Muhleman, Lisbon; Mick Silk, bg—Lynn Wilson, Zanesville; Helen Russell, bm—W. C. Shearer, Kilgore; Motor Fast, bg—C. E. Karns, Dover; Leolo the Great, ch f—I. P. Russell & Son, Stevenson, Ala.; Lyda Darling, bm—I. P. Russell & Son, Stevenson, Ala.; Ortolan Watts bg—I. P. Russell & Son, Stevenson, Ala.; Peter Pirella—R. L. Critchfield, Wooster; Checkers the Great, bl g—M. N. Goodrich, Painesville; Uffas Worth, ch g—C. W. Goodrich Chardon; Seth the Great, br g—James Brown Warren; Elizabeth M., ch m—John D. Morris, Ravenna.

THURSDAY

No. 4—2:18 Trot—Purse $350

Trampsly, bg—Lester Anderson, Wellsville; Peter Sunday, ch g—Ken Crowl, Minerva; Austin, bg—Brooks Bros., Wellington; Virginia Cale, bl m—Mrs. Wm. King, Warren; John Drew, bg—R. J. Drew, Pittsburgh, Pa.; Helen Russell, bm—W. C. Shearer, Kilgore; Cecily, bm—C. E. Karns, Dover; Mack Bond, bl g—H. C. Stenger, Harlem Springs; Arthur Harvester, bg—Scott Rhodes, Beaver Falls, Pa.; Francis Willis, bg—Scott Rhodes, Beaver Falls, Pa.; Leola the Great, ch g—I. P. Russell & Son, Stevenson, Ala.; Lyda Darling, bm—I. P. Russell & Son, Stevenson, Ala.; Bay Seab, bm—Harry H. Wise, Canton.

No. 5—2:18 Pace—Purse $350

R. M. L., bg—Lamborn Bros., Lisbon; J. H. Y., gr g—M. Seeley, Warren; Work McKinney, bg—Lester Anderson, Wellsville; Great Chiming, bm—L. E. Casey, Minerva; Nancy King, ch m—E. L. King, Minerva; Rachel, bm—Sheaver, Canton; Lawful Boy, bg—A. Walters, Canton; Clinton D. br g—W. V. Walker, Crosscreek, Pa.; Mary Peterkin, bm—D. M. Crumrine, Dover; Martha Lou, sm—D. M. Crumrine, Dover; Ezella, ro m—I. P. Russell & Son, Stevenson, Ala.; Jack Cope, bg—M. N. Goodrich, Painesville.

No. 6—2:14 Pace—Purse $400

The Jaunt, br g—Earl Morris, Uhricksville; Easefast, ro g—L. C. King, Warren; Ohio King, br g—A. Walters, Canton; Sylvia Patch, bm—F. M. Stockman, Lisbon; Joe Dillon, bl—Harfer Peck, Mansfield; Ezella, ro m—I. P. Russell & Son, Stevenson, Ala.; Hollyroad Shirley, br m—M. N. Goodrich, Painsville; Jake Worthy, bg—Harry Short, Circleville.

between ambition, love and fear,

THEATER Attractions

A Wheeler-Woolsley comedy and a story stark full of colorful drama are the widely different angles of the local movie bill at the theater today and Wednesday.

"AN AMERICAN TRAGEDY" from the novel by Theodore Dreiser, and starring Phillips Holmes, Sylvia Sidney and Frances Dee is the attraction today and tomorrow at the State theater.

Acted by this cast of youthful stars, the dramatic episodes of Dreiser's great story live on the screen.

Phillips Holmes, as the boy, torn seeks to rid himself of the unwanted devotion of Sylvia Sidney, as Roberta Alden. A glittering world is opened to him because of wealthy Frances Dee's interest. Unable to shake off Sylvia any other way, he plans to murder her by drowning her in a nearby lake. His resolution fails him at the last moment, but an accident accomplishes his desires. Circumstances, however, point to murder and lead to Holmes as the murdered. He is tried for his life, deserted by his wealthy friends, scorned, hated, with only his mother, of whom he had formerly been ashamed, believing in his innocence.

"An American Tragedy" is a powerful story, powerfully told. It is without doubt, one of the most significant pictures of the year.

"CAUGHT PLASTERED," comedy farce with Bert Wheeler, Robert Woolsley and Dorothy Lee in leading roles is at the Grand.

Action plunges into an absorbing story, strange as that may seem in connection with comedy.

Douglas MacLean wrote the original story and also supervised production, his third straight success since joining Radio as an author-producer.

GOING TO THE FAIR? WHY BOTHER WITH YOUR CAR? RIDE THE BUS.

SCHEDULE

WED. SEPT. 16 & THURS. SEPT. 17

LEAVE SALEM	LEAVE LISBON
7:00 A. M.	6:00 A. M.
9:00 A.M.	8:30 A. M.
11:00 A. M.	10:25 A. M.
1:00 P. M.	12:25 P. M.
2:30 P. M.	1:30 P. M.
5:05 P. M.	4:35 P. M.
	5:45 P. M.

THE MODERN TRANSIT CO. LISBON, OHIO

DON'T FORGET TO ATTEND

$1.00 SALE

—AT—

REICHART'S

"SALEM'S LEADING FURNITURE STORE"

257 E. State St. Salem, O.

ST. LOUIS—A bookbinder, Victor von Hagen, and a photographer, Le Roy Robbins, will leave here soon for Central America, to study white ants, look for pygmies, and take pictures of Yucatan ruins.

Want Ads
THE SALEM NEWS Phone 1000

(30 Words or Less)

2 Insertions	60c
3 Insertions	70c
4 Insertions	80c
6 Insertions	$1.10

Monthly Rate $3.50, or $3.25 cash

More than 30 words, 1c extra per word with each two insertions.

Reductions of 10c from above prices for cash.

Copy for classified advertisements must be in this office by 12:30 p. m. on day of insertion. (11:30 on Saturdays)

TODAY'S WANTS
TOO LATE TO CLASSIFY

SEMI-ANNUAL SPECIAL — Two weeks only starting Monday, Sept. 14. Men's and boys' soles and heels, $1.19; ladies' and misses' soles and heels, 89c; child's soles and heels, 79c. The O. K. Shoe Shoppe, 115 N. Broadway, at rear of Crystal Restaurant. Cecil Paxson, Mgr.

FOR SALE—Potatoes, No. 1's, 80c per bushel; No. 2's, 45c per bushel at farm. Follow potatoe signs, 4 miles out the Depot and Woodsdale road. O. F. Sidwell. Phone Winona 21-R-21.

WANTED — Housework by middle aged lady. Good cook and manager. No objection to country. Write Letter J, Box 316.

WANTED TO RENT—Four unfurnished rooms with private bath or a small house. Reasonable rent. Close in. Write Letter K, Box 316.

FOR RENT—Four rooms to small family, $12.50 per month. T. Cadwallader. Phone 1367 or 639.

WANTED—General repairing on all makes of cars. Reasonable prices. Open from 7:00 a. m. to p. m. Sunday's till noon. Kornbau Garage, 433 W. State Street, east of the People's Lumber Co. Residence phone 797-R. Garage phone 150.

TODAY'S WANTS
TOO LATE TO CLASSIFY

FOR SALE—Elberta and Lemon Free peaches. Inquire John Siskowic, 650 Fair Ave. Phone 1457-M.

FOR RENT—Sleeping room with private bath and entrance. Gentlemen preferred. Also 4-room unfurnished apartment. Inquire Frank Webber, 201 S. Broadway. Phone 522-M.

AN INNOVATION! A corset without elastic which molds your figure to the new fashionable lines. Children's skirts pleated, 75c. Hemstitching, 8c and 10c. The Handy Shoppe, 160 Penn Ave. Phone 34.

FOR RENT,—Five-room modern brick apartment $35. New six room modern brick home, $38. Five room modern brick, Buckeye Ave., $40. Good seven room modern, 1466 E. Pershing, $30. Harry Albright, Realty Specialist.

TODAY'S WANTS
TOO LATE TO CLASSIFY

SCHOOL DAYS ARE HERE! Sewing days are here! We have several good used Singer sewing machines, we will sell cheap to quick buyers. Every machine a bargain and guaranteed. We repair any make. Work guaranteed. Write Letter I, Box 316.

FOR SALE—$750 piano with mandolin attachment, for less than $100. Inquire Rose B. Parshall, The Budget Dress Shoppe, 155 N. Lincoln, back of Post Office. Phone 1267.

FOR SALE—Six rooms and bath. All modern. Soft water for washing. Large yard. Also garage. $25 per month. 940 W. State street. Inquire Mrs. W. W. Coy, 73 N. Ellsworth.

FOR SALE—One car of fine ground German peat moss. Also a car of fine, leafy alfalfa hay or rabbits. Inquire Walter A. Moff, phone 147.

The PICK FOUNTPENCIL

"The Fountain Pen with the Pencil Point"

Have you experienced the "feel" of it?

It is a source of joy to write with. Compare its performance—how it writes at the lightest touch, with ink, on any grade of paper — makes carbon copies — rules without blur or smudge. The point cannot spread or bend — you are guaranteed complete satisfaction — a writing pleasure you have never experienced. Try one without obligation!

A WEALTH OF WRITING SERVICE FOR— $1

AT ALL GOOD STORES

THE PICK PEN CO. - - CINCINNATI, O.

"WE TREAT YOU RIGHT"

McBANE'S CUT RATE DRUG STORE

55 E. State Street Phone 301-J

Before Winter Comes Phone 96

For a cellar of fine coal. Get ready early.

Prices are Lower Now Than Next Winter

SALEM BUILDERS SUPPLY CO.

Paints, Building Materials, Roofing, Hardware and Coal

Also Headquarters for Sherwin-Williams Paints

PHONE 96 S. ELLSWORTH AVENUE

SPECIAL — SCHOOL GIRLS'

PERMANENT WAVE FOR SHORT BOBS (This Offer Is For School Girls Only)— Only $3.50

Rosa Lee Beauty & Barber Shoppe

524 East State Street Phone 1208

Flowers for Every Occasion

Phone 46 for Delivery, or to Have Them Sent Anywhere

McARTOR FLORAL CO.

SOUTH LINCOLN AVENUE

THE START

The tallest skyscraper starts with the first shovelfull of earth excavated by the steam shovel.

The largest fortune had its beginning in the first dollar saved.

As it takes thought and planning and work to erect a lofty building, so does it take planning, work and self-denial to build a fortune.

This bank has started hundreds of people on the way to better things, and you too will find a savings account here a safe and profitable investment.

The FARMERS NATIONAL BANK

Salem, Ohio

THE PACKAGE IS UNCHANGED—THE BLADE *IS* ENTIRELY NEW

Out of the jaws of a giant machine comes the

new ultra-keen Electro-processed

Gillette Blade

Out of the massive jaws of a giant machine comes the electro-processed Gillette blade—Gillette's latest and greatest contribution to shaving comfort! Long ribbons of fine steel are honed and stropped in a continuous operation that insures absolute uniformity. This remarkable blade sets an entirely new standard of quality!

Every shave with this superior new Gillette blade is velvet-like in smoothness. Your razor glides swiftly, surely, easily over the most tender skin—wipes wiry beard away quickly, cleanly—leaves your face cool, relaxed, refreshed! When you use the new, electro-processed Gillette blade you get more comfortable, more satisfactory and longer lasting shaves.

The Gillette wrapper is unchanged, but the blade is entirely different and guaranteed. Buy a package today. Try two blades—giving each a thorough test. If you've ever had cooler, quicker, cleaner shaves—take the package back to your dealer and he will refund your money.

Gillette

RAZORS —Gillette— BLADES

SOLD ON A POSITIVE MONEY-BACK GUARANTEE

COME IN AND SEE

THE FILTERED AIRE BLOWER

Cleans the Air—

Automatically Moistens the Air—

Ventilates the Home—

Automatically Controls the Temperature — Assuring adequate heat — preventing overheating.

A Filtered Aire Blower may be used with any warm air furnace, old or new, whether fired with coal or gas. The blower is automatically controlled from furnace temperature.

COME IN TODAY!

THE W. E. MOUNTS CO.

359 N. Lundy Avenue

Phone 985 Salem, Ohio

DAY DRUG STORES

Special Prices For Mid-Week Shoppers

50c J. & J. Shaving Cream 29c	Full Pint Milk of Magnesia 23c	50c Glazo Nail Polish 29c	Novelty Ladies' Hat Stand 10c	50c Kolynos Tooth Paste 29c
$1.00 Viosterol 59c	$1.00 Coty's Perfumes 79c	$1.25 Vercolate Tablets 93c	$1.00 Superior Lilac Vegetal 49c	$1.00 Ovaltine 69c

REMEDIES

$1.00 Adlerika At	73c
75c Bulgarian Herb Tea	63c
$1.25 Triner's Wine At	89c
$1.25 Fleet's Phospho-Soda	89c
50c Ex-Lax At	39c
45c Bennett's Dog Cakes — 3 for	$1.00
$1.00 Nujol At	69c
85c Johnson's Wax At	69c
$2.00 Kepler's C. L. O. with Malt	$1.39
$1.00 Marmola Tabs. At	69c
50c Horlick's M. Milk At	39c
$1.00 Vapex At	69c

TOILETRIES

$1.50 Kolor-Bak At	$1.09
$1.00 Blondex At	69c
60c Djer Kiss Powder At	43c
50c Frostilla At	33c
50c Hind's H. & A. Cream	33c
50c Mylo Dental Cream	25c
60c Neet At	39c
50c Dr. West's Brushes	39c
50c Dew Deodorant At	33c
25c Bathasweet At	19c
25c Golden Glint, 18c— 2 for	35c
45c Kotex At	29c

CANDY SPECIALS

1 Lb. Fralinger's Salt Water Taffy

1 Lb. Burgundy Choc. Cordial Cherries — BOTH FOR 69c

1 Lb. Box Campfire Marshmallows — for 25c

BILTMORE POCKET WATCHES

Unbreakable — 98c

A handsome watch that looks more expensive than its modest price. Silver finished face, with easy-to-read raised numerals. Design and initial panel on highly polished back. Unbreakable crystals.

RIGHT RESERVED TO LIMIT QUANTITIES

United Cigars Battle Mullins For City Softball Championship

NINETY HORSES COMPETE FOR HONORS IN COUNTY FAIR RACES

THE DAY In Sports

CHANGE GOLF BALL

OPINIONS DIVIDED

Approximately 600 fans of whom less than 300 paid 10 and 15 cents admission attended first softball games played under floodlights in Salem's history, Monday night at Reilly athletic stadium.

The Salem Softball association will realize less than $10 from the night's contests, 20 per cent of net gate receipts going to the Salem public school milk fund while $10 will be paid to the Ohio Edison company for power in use of the lights.

Six softballs were used during the three games, bringing total expenses during the night to about $32.

There was a crowd at last night's games but the biggest part came in over fences or via association passes.

The United States Golf association's decision to replace the "balloon ball" with one of greater weight has failed to arouse any unanimous expression of approval from leading amateurs and professionals.

A poll of a score or more of top-flight players reveals an almost even division of opinion as to the wisdom of the change which will bring into play on April 15, 1932, a ball of the present diameter, 1.68 inches, but of heavier weight. The U. S. G. A. has not yet determined the exact weight of the new ball but there have been indications that it will weigh 1.61 ounces.

The "balloon ball" weighs 1.55 ounces.

One of the most ardent supporters of the "balloon ball" has been Tommy Armour, British open champion. Armour believes the "present ball is the greatest contribution that has been made to the game" and added that he was "sorry to see the ball changed."

Horton Smith thought the latest change would make the game all the easier for the professionals but that the duffer would find plenty of trouble with it.

Willie Klein agree with Smith and Dudley said he had heard that experiments with a ball of the same size and heavier weight had developed that the ball "floats and ducks badly."

Among leading women players, Mrs. Helen Payson Corson said she did not like the contemplated change, on the grounds that it would rob women of lots of distance.

On the other side of the fence were Walter Hagen, Leo Diegel, Willie MacFarlane, Gene Sarazen, Jess Sweetser, Chick Evans, Jock Hitchison, and Gene Homans.

Hagen thought the increase in weight would help "star and duffer" and Diegel thought the combination of the present size and the old weight, if decided upon, would be "perfect." Sarazen enthusiastically approved the change and suggested further that players be given the option of playing any weight ball between 1.55 and 1.62 ounces..

LONDON—Cruelty to birds has cost Charles Thomas Poole, 51, a bird dealer of Bethnal Green 14 days' hard labor. Poole was charged with the ill-treatment of two canaries and was found guilty and sentenced in a police court.

S. H. S.
(RED AND BLACK
Non-Breakable Fountain Pens
Solid 14-kt. Gold Point
Guaranteed to Give Complete Writing Satisfaction
$1.75

Sheaffer Fountain Pens
$2.75 to $10.00

Wahl Fountain Pens
$2.75 to $7.00

ASSORTMENT OF Fountain Pens
$5.00 Value
$1.98

ASSORTMENT OF Fountain Pens
$2.75 to $3.50 Value
98c

LEASE DRUG STORE
Phone 93
E. State St. and S. Lincoln
BROADWAY-LEASE DRUG STORE
Phone 73
E. State St. and Broadway
We Deliver, Any Time, Any Place

Tobies Win Verdicts in Three Sensational Games Monday Night

Eighteen innings of really spectacular softball were displayed to Salem's fandom under the floodlights of Reilly athletic stadium Monday night as the scrappy United Cigars team, coming from the rear in one of the most brilliant titular drives in history, rode through to three consecutive victories and the championship of the second half campaign.

The Cigars, defeating the Salem Hardware team twice and earning a 3-2 verdict over the Ohio Edison, won the right to battle the first half champions, the Mullins Foremen's club, for city pennant laurels in the annual city series. The first game of the series will be played at Reilly stadium at 7:30 tonight.

Victories Upset Dope

The triple victory for the Cigars furnished fans with as spectacular an upset of the dope as has been recorded in municipal athletics in years. Never conceded a chance for the second half title, the team continued in the pennant fight winning two games Saturday to advance into a tie for a second while the three triumphs yesterday pulled the aggregation in front of the entire field.

Eddie Miller, great underhand slab artist for Scott Chisholm's combine, was the big hero of the victories. Miller was the star in every triumph, registering 31 strikeouts in the three games, allowing only 12 hits in the 18 innings.

The three games involved Miller in duels with two other of the circuit's leading slab artists, George Early of the Hardware and Lee Christen of the Ohio Edison.

Early bettered Miller for four innings of the opening clash but he cracked in the fifth. He walked Davis to start off the ninth, the base on balls being converted into the only score of the contest.

Miller sent nine out on strikecuts while Early fanned four. Each granted one base on balls while Miller was hit safely three times, two of them extra base knocks by Reash and Sanders. Two hits, both of them in the fatal fifth, were obtained off Early.

Breaks Aid Tobies

The real thriller came when the Tobies knocked out a 3-2 decision over the power tossers in the second game. Breaks played a prominent role in the victory but the contest was forced into three extra frames before the final verdict was reached.

The Tobies pulled through the second encounter when Bill Juergens, who walked to the field on crutches, was forced into the lineup because of the absence of two Ohio Edison players. Two hits into right field resulted in runs when Juergens was unable to chase them down because of an injured leg. One, a hard clout by Harrison, went for a home run, the only safety off Christen in five innings, and tied the score at 1-1.

The third game was a clear-cut victory for the Cigars who tallied one in the second and another in the fourth to gain a 2-1 verdict. Miller and Early each allowed four hits, the former fanning nine and Early four.

Box scores follow:

CIGARS	AB	R	H	E
Fisher, c	3	0	0	0
Miller, p	2	0	1	0
Harrison, 2b	2	0	0	0
Davis, 1b	1	1	1	0
Smith, ss	2	0	0	0
May, 3b	2	1	1	0
Gregg, lf	2	0	1	0
Borelli, cf	1	0	0	0
Schaffer, rf	2	0	0	0
Camp, rs	2	0	0	0
Totals	19	2	4	0

HARDWARE	AB	R	H	E
A. Seeds, 2b	2	0	1	0
Konnert, c	2	0	0	0
Early, p	2	0	0	0
Sartick, ss	2	1	1	0
Sanders, cf	2	0	0	0
T. Seeds, 3b	2	0	0	0
Miller, lf	2	0	1	0
Reash, 1b	2	0	0	0
Primm, rs	2	0	1	0
DeJane, rf	1	0	0	0
Totals	19	1	4	0

Scores by inning:
Cigars .... 01010—2 4 0
Hardware .... 01000—1 4 0
Home runs—Sartick.
Three base hits—Davis, Gregg.
Struck out, by Early 4, Miller 9.

OHIO EDISON	AB	R	H	E
Cope, c	4	0	0	0
Christen, p	4	0	0	0
Konnert, ss	4	1	2	0
Beck, 1b	4	1	2	1
Juergens, rf	2	0	0	0
Christman, 3b	3	0	0	0
Harsh, 2b	3	0	1	0
Melow, cf	3	0	0	0
Yarian, lf	3	0	0	0
Totals	30	2	5	1

CIGARS	AB	R	H	E
Fisher, c	4	1	2	0
Miller, p	4	0	0	0
Harrison, rs	3	1	2	4
Davis, 1b	3	0	1	0
Smith, ss	3	0	1	0
May, 3b	2	0	0	1
Corso 2b	3	0	0	1
Gregg, lf	3	0	0	0
Borelli, cf	3	1	1	0
Schaeffer, rf	3	0	1	0
Totals	31	3	8	2

Scores by inning:
Cigars ...... 00010101—3 8 2
Ohio Edison. 01000100—2 5 1
Home run—Harrison.
Three base hit—Schaffer.
Two base hits—Beck, Harsh, Borelli, Harrison.
Struck out, by Christen 10, Miller 13.
Base on balls, by Miller 1, Christen 1.
Umpires—Stitt, Bolen, Kelley.
Scorer—Brisken.

CIGARS	AB	R	H	E
Fisher, c	2	0	0	0
Miller, p	2	0	0	0
Harrison, rss	2	0	0	0
Davis, 1b	1	1	0	0
Smith, ss	2	0	0	0
May, 3b	2	0	1	0
Corso, 2b	2	0	1	1
Gregg, lf	1	0	0	0
Borelli, cf	1	0	0	0
Schaffer, rf	1	0	0	0
Totals	16	1	2	1

HARDWARE	AB	R	H	E
A. Seeds, 2b	2	0	1	0
Konnert, c	2	0	0	0
Early, p	2	0	0	1
Sartick, ss	2	0	0	0
Sanders, cf	2	0	1	0
T. Seeds, 3b	2	0	0	1
Miller, lf	1	0	0	0
Reash, 1b	2	0	1	0
Primm, rss	2	0	0	0
Arnold, rf	2	0	0	0
Totals	19	0	3	2

Scares by inning:
Hardware .... 00000—0 3 2
Cigars .... 00001—1 2 1
Three base hits—Sanders.
Two base hits—Reash.
Struck out, by Miller, 9, Early 4.
Base on balls, by Miller 1, Early 4
Umpires—Stitt, Bolen, Kelley.
Scorer—Brisken.

CARDINALS GAIN STRENGTH; TRIM PHILS, 13-5, 10-3

St. Louis Reaches Peak To Win 10 Out of Last 11 Contests

If ever a club reached the absolute peak of strength at exactly the right time, it is the St. Louis Cardinals. Right now, with the world series a fortnight away, Gabby Street's nine appears just to be realizing its fullest power. The Red Birds look more impressive every day.

In sweeping ten of their last eleven games, the National league kings have been hitting at their greatest clip of the year fairly murdering any kind of pitching sent against them, and their own mound staff virtually unbeatable.

Trim Phils Twice

Street has his men swinging from their heels in preparation for the coming classic. They were swinging yesterday, at least, as they took their second doubleheader from the Phils, in two days by scores of 13 to 5 and 10 to 3. Of the 32 hits collected by the birds, eleven were of the extra base variety, including a couple of home runs and three doubles by Chick Hafey.

The leaders were credited with the day's only victories in the National league rain causing the postponement of a scheduled tilt between Brooklyn and Pittsburgh.

The New York Yankees gave the day's feature exhibition in the American when they found four hits off Vic Sorrell sufficient for a 2 to 1 triumph over Detroit.

Hudlin Trims A's

Cleveland and Philadelphia broke even, Willis Hudlin setting the champions down 6 to 2 in the first and Waite Hoyt with some last-inning help from Earnshaw, beating the Indians, 9 to 7, in the nightcap. Jimmy Dykes of the A's hit a home run in the first game and Phil Todt and Jin Moore in the second.

Washington maintained its two-game lead over the third place Yankees by setting down the St. Louis Browns to four hits, none after the fourth inning. The Senators bunched their nine off Walt Stewart in four frames. Fred Schulte's home supplied one of the loser's runs:

The Boston Red Sox rallied to score ten runs in their last two times at bat and beat the Chicago Whitesox, 12 to 8.

Leaders In City Softball Loop

Team	Won	Lost	Pct.
United Cigars	13	5	.722
Mullins Foremen	12	6	.667
Salem Hardware	12	6	.667
Colonial Shoppe	10	7	.587
Salem China	10	7	.587
Ohio Edison	10	8	.555
Kiwanis club	7	10	.412
Cox Studios	6	9	.400
Community Station	5	12	.294
American Laundry	2	16	.125

Leading Hitters

Player	AB	R	H	Pct
C. Scullion (Kiw	76	20	32	.421
F. Scullion (Pot)	86	26	36	.420
Fitzpatrick (Mul)	105	37	41	.390
Kelley, (Kiw)	76	19	29	.382

Runs, Hits

RUNS—Fitzpatrick 37, F. Schuller 35,

HITS—Fitzpatrick 41, F. Scullion, F. Schuller 36.

Rivals Prepared for Series

Here's the way the Mullins Foremen's club and United Cigars mushballers will line up for the opening game of their championship series at Reilly athletic stadium tonight:

Pos.—Mullins	Pos—Cigars
rss—Borton	c—Fisher
lf—Fitzpatrick	p—Miller
1b—Bolen	rss—Harrison
3b—Campbell	1b—Davis
mf—Debnar	ss—Smith
ss—Dorchek	3b—May
rf—Older	2b—Corso
c—Rafferty	lf—Gregg
2b—Caldwell or McNeal	cf—Borrelli
p—Watkins	rf—Schaffer

Officials for the series will be selected by the league board of arbitration composed of Mayor J. M. Davidson, A. E. Beardmore and Joe Reese this afternoon. Indications are that Charlie Stitt will call strikes and balls, Joe Kelley decisions at first base and Frank Scullion or Jim Primm at third.

A crowd of at least 800 fans is expected.

LONDON—London boy scouts serve at York House, the bachelor residence of the Prince of Wales, as official guides and caretakers. During the Prince's holiday in France one boy scout presided alone for a week over the whole of the Prince of Wales' offices at York House. The honor of serving at York House is divided among the various London troops and the award is given to scouts who have made impressive records.

BERLIN—The "animal kindergarten" of the Berlin oo draws hundreds of visitors daily. Here tiny loans, bears, leopards and hyenas tumble about indiscriminately without regard for the crowds of thrilled children. Some of the cubs have become quite blase before the camera, due to the frequency with which children demand to be photographed with them.

TRY THE SALEM NEWS

Record-Breaking List Of Entries Received; 3 Events Wednesday

LISBON Sept. 15—While 90 horses have been entered to race in the six races at the county fair here Wednesday and Thursday, additional stalls had to be provided at the fair grounds to accommodate this large entry lists and other horses that may be entered at the last moment. The entry list, is by far the largest ever listed, there being 25 more horses at the fair ground stables now than during any previous county fair.

Three Races Wednesday

The three races for Wednesday will present a crowded card. In the first event, the 2:24 trot starting at 1 o'clock Wednesday, with a $300 purse, 18 horses have been entered, and in the 2:22 pace with the purse set at $300 22 horses have been entered.

There is a $400 purse in the 2:14 trot for Wednesday, and 17 horses have been entered in this event.

Racing Thursday will begin at 1 o'clock, and a purse of $3.50 has been hung up in the 2:18 trot, in which 13 entries have been listed.

There will be a purse of $250 in the second event or 2:18 pace, and in this event 12 horses have been entered. The last race of the fair Thursday afternoon, the 2:14 pace, with a purse of $400, only eight horses have been entered.

G. M. Earl of New Philadelphia, will be the starter, with judges and timers being W. S. Bye, W. A. Lyder and Charles E. Felton all of Lisbon. Ralph O. Rogers of Lisbon will be clerk of the course. The speed events have been arraigned by George A. Rogers, in charge of the race program.

Entries for all races are as follows:

WEDNESDAY

No. 1—2:24 Trot—Purse $300

Bessie Worth, bm—Dewey Jensen, Salem; Mac Scott, bg—Lester Anderson, Wellsville; Walton Boy, rg—Earl Morris, Uhrichsville; Mary Rex, bl—H. C. Robb, Cadiz; Northern Boy—E. A. McConahy, New Castl; David Thornton — Grover Fosnacht, Canfield; Arion Not, bg—A. Walters, Canton; Jake the Great, bg—A. Walters, Canton; Toddy Volo, bm—Mrs. Wm. King, Warren; Moreworth, br—G. Muhleman, Lisbon; Leverter, bm—Lynn Wilson, Zainesville; Moon Glow, bl m—W. V. Walker, Crosscreek, Pa.; Peter Bergen, bl g—Scott Rhodes, Beaver Falls, Pa.; Leola the Great, ch. g—I. P. Russell & Son, Stevenson, Ala.; Sonny Volo, br h—Goodrich Bros., Chardon; Marian Worthy, bm—G. A. Campbell, Cleveland; Marletta, bm—H. L. Shark, Parkman; Orphan Buddie, bg—John D. Morris, Ravenna.

No. 2—2:22 Pace—Purse $300

Bud Rock, bg—Scott Hilligar, Cadiz; Great Cochoto, br g—Scott Hilligar, Cadiz; Don Cale, Jr. bg—Lamborn Bros. Lisbon; Roan Direct, rg—M. Seely, Warren; Lile May, br m—Chas. West, Brecksville; Great Chiming, bm—L. E. Casey, Minerva; Worthy Forbes—Grover Fosnacht, Canfield; Elnore McQuillen, bm—F. H. Brought Medina; Shinefast, bm—Brooks Bros., Wellington; Baroness Petrosky, bm—Miss Alice Thomas, Conneaut Lake, Pa.; Baronguy bg—F. M. Stockman, Lisbon; Ada Wilson, bm—Harper Peck, Mansfield; Mary-After-Don, bm—W. C. Shearer, Kilgore; Anne Jewl, sm—O. V. Beebe, Carrollton; Billy

(Continued on Page 5)

A booklet of 24 leaves of imported RIZLA+ cigarette paper attached to each sack

NOW... RIZLA+ cigarette paper—150 leaves to the book—5¢

GENUINE
"BULL" DURHAM
TOBACCO
NOW 5¢
formerly 8¢
"ROLL Your OWN!"

Genuine "BULL" DURHAM Tobacco at 5¢ marked the entrance of my father, Percival S. Hill, into the Tobacco business. For 14 years he was President of The American Tobacco Company. The fine quality and popularity of "BULL" DURHAM were always subjects of great pride to him. Therefore, it is particularly gratifying to us to offer this important saving and service to the American public at this time.

George W. Hill
GEORGE W. HILL
PRESIDENT, THE AMERICAN TOBACCO CO.

© The A.T. Co., 1931

Today's Cross-Word Puzzle

By EUGENE SHEFFER

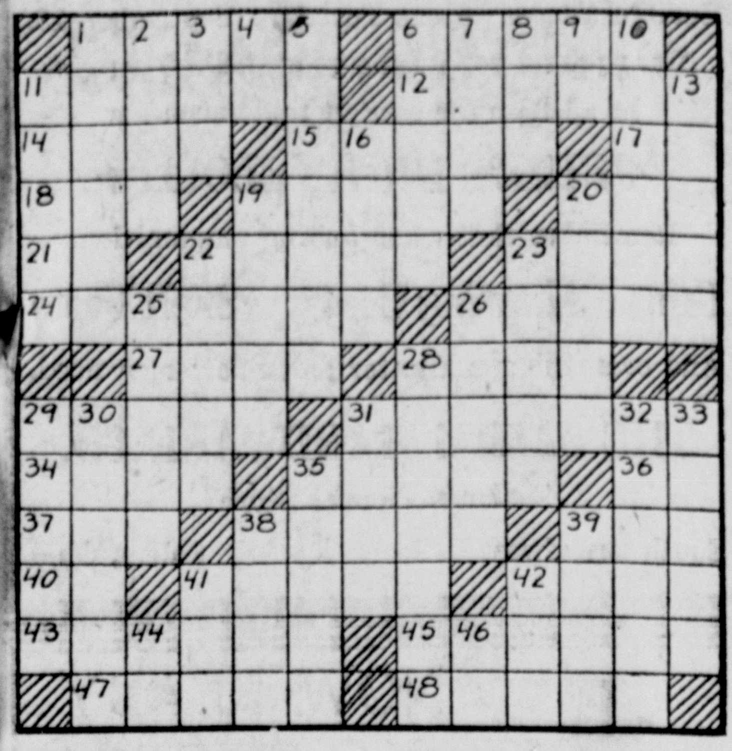

HORIZONTAL.
1—quantity of stalks bound together
6—bishops of Rome
11—having four leaves to the sheet
12—exhibit
14—force onward
15—one of the canonical hours
17—exclamation
18—possessive pronoun
19—frozen
20—twice
21—Egyptian deity
22—genus of old world carnivores
23—liquefy by heat
24—elimination of waste from te blood
26—city on the Rhine
27—British Arctic explorer and navigator
28—barriers
29—flattened ring-shaped piece of iron
31—omen
34—preposition
35—Italian poet
36—birthplace of Abraham
37—sea eagle
38—rods
39—to and——
40—therefore
41—tropical disease
42—abstain from food
43—muscular
45—fabled diminutive creatures
47—rising and falling of the ocean's surface
48—having ears

VERTICAL.
1—additional customs duty
2—ugly old women
3—before
4—preposition
5—instigates
6—jury distinguished from grand jury
7—Roman poet
8—pointed piece of wire for fastening
9—printer's measure
10—formal division in the church
11—24 sheets of paper
13—makes comfortable
16—on the sheltered side
19—alluvial matter on the surface of land
20—a purse
22—projecting angle formed by meeting of two vaults
23—strong point
25—hum softly
26—small tumors on the skin
28—slavery
29—search
30—eradicate
31—pulsate violently
32—cared for tenderly
33—jogs
35—natives of Denmark
38—clever
39—notoriety
41—few animals in a group
42—on behalf of
44—the smallest state (abbr.)
46—symbol for sodium

Herewith is the solution to yesterday's puzzle.

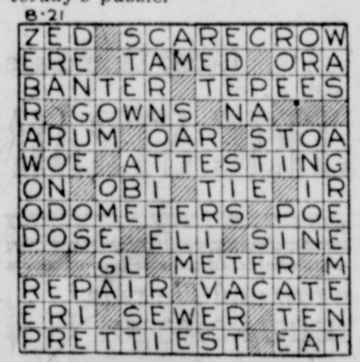

Copyright, 1931, King Features Syndicate, Inc.

THE GUMPS—LOVE, HONOR AND OBEY

BRINGING UP FATHER

By George McManus

© 1931, Int'l Feature Service, Inc., Great Britain rights reserved.

POLLY AND HER PALS

By Cliff Sterrett

GETTING RESULTS

Classified ads. are alert salesmen on duty every night. They get results.

PENNSYLVANIA RAILROAD
Schedule of Trains at Salem, O., Effective April 26, 1931

Westbound

No. 105—12:42 a. m. To Detroit
No. 203—3:50 a. m. To Cleveland
No. 609—8.26 a. m. Except Sunday. Local to Alliance.
No. 303—9:37 a. m. To Cleveland.
No. 135—10:00 a. m. To Chicago. Flag stop to receive passengers for Ft. Wayne or beyond.
No. 43—11:28 a. m. To Chicago.
No. 117—1:59 p. m. To Detroit.
No. 113—3:29 p. m. To Chicago. (One coach only.)
No. 313—6:36 p. m. To Cleveland.
No. 649—6:38 p. m. Except Sunday. Local to Alliance.
No. 103—8:15 p. m. To Englewood. Except Monday (One coach only).
No. 15—9:25 p. m. To Chicago.

Eastbound

No. 202—3:20 a. m. Cleveland to Pittsburgh.
No. 8—4:41 a. m.—Chicago to New York.
No. 106—5:46 a. m. From Detroit. Flag stop to discharge passengers from Toledo and points north.
No. 54—6:54 a. m. Chicago to New York. Flag stop.
No. 648—7:53 a. m. Local to Pittsburgh
No. 124—9:35 a. m. From Chicago. Flag stop to discharge passengers.
No. 312—9:41 a. m. Cleveland to Pittsburgh.
No. 118—2:23 p. m. Chicago to Pittsburgh.
No. 628—2:37 p. m. Except Sunday. Local Alliance to Pittsburgh.
No. 302—6:06 p. m. Cleveland to Pittsburgh.—
No. 52—7:36 p. m. To New York.
No. 22—8:15 p. m. Flag stop for Harrisburg, Pa. and points east. All pullman.

666
LIQUID OR TABLETS
Relieves a Headache or Neuralgia in 30 minutes, checks a Cold the first day, and checks Malaria in three days.
666 Salve for Baby's Colds

For the cost of a package of hair pins —
YOU CAN CLEAN YOUR RUGS WITH AN ELECTRIC CLEANER FOR A PERIOD OF 3 WEEKS.
The Ohio-Edison Co.

Philco Radio
TO BE GIVEN AWAY AT St. Paul's Summer Festival Sept. 11th and 12th
Displayed in Our West Window
For Plumbing and Electrical Requirements, Phone 420
Englert's Electric & Plumbing Store
180 West State Street

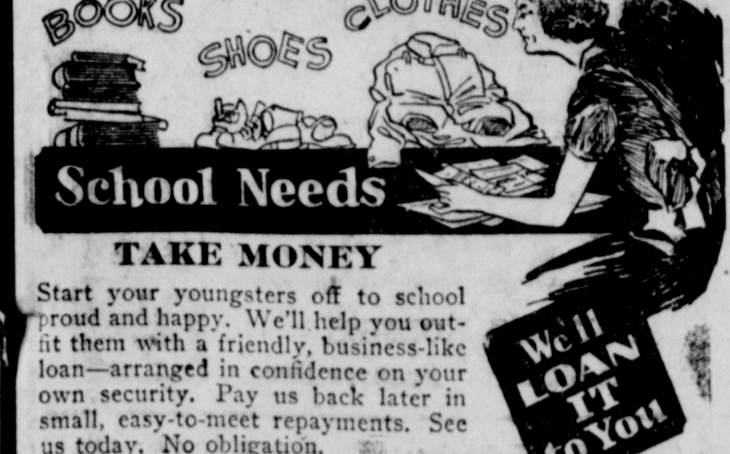

TAKE MONEY
Start your youngsters off to school proud and happy. We'll help you outfit them with a friendly, business-like loan—arranged in confidence on your own security. Pay us back later in small, easy-to-meet repayments. See us today. No obligation.
TELEPHONE: SALEM 1-4-3-4
THE ALLIANCE FINANCE CO.
224 EAST STATE STREET SALEM, OHIO
"Over Votaw's Market"

SHERIFF'S SALE OF REAL ESTATE

General Code, Sec. 11681

The State of Ohio, Columbiana County. Common Pleas Court. Case No. 22348.

The Home Savings & Loan Co., plaintiff vs. John MacNamara, et al. defendant.

In pursuance of an Order of Sale in the above entitled action, I will offer for sale at public auction, at the door of the Court House in Lisbon, in the above named County, on Friday the 9th day of Oct. 1931 at 1 o'clock, p. m., the following described real estate, situate in the County of Columbiana and State of Ohio.

Situated in the City of Salem, County of Columbiana and State of Ohio, and known as a part of Lot Number Thirty Seven (37) in Benjamin Hawley's Second Addition of lots to the City of Salem, said lot fronts Forty (40) feet on the west side of Rose Street and has a depth along the south side of East High Street of One Hundred (100) feet.

And being further known as No. 295 Rose Street, Salem, Ohio. It is therefore ordered that the aforesaid premises shall be sold free and clear of any rights, claims, interests or liens of any person, party plaintiff or defendant in this action and shall be sold subject only to whatever building restrictions, limitations or covenants that shall be of record against said premises.

Said Premises located at No. 295 Rose St., Salem, Ohio.

Said Premises Appraised at $3000 and cannot be sold for less than two-thirds of that amount.

Terms of sale: Cash.

WM. J. BARLOW,
Sheriff of Columbiana County, O.
CECIL K. SCOTT, Attorney.
By FRANK BALLANTINE, Deputy.
(Published in Salem News Sept. 8, 15, 22, 29 and Oct. 6, 1931)

SHERIFF'S SALE OF REAL ESTATE

General Code Sec. 11681

The State of Ohio, Columbiana County. Common Pleas Court. Case No. 20546.

The Union Joint Stock Land Bank of Detroit, plaintiff vs. Mike Karnofel et al, defendant.

In pursuance of an Order of Sale in the above entitled action, I will offer for sale at public auction, at the door of the Court House in Lisbon, Ohio, in the above named County, on Friday the 9th day of October, 1931 at 1 o'clock p. m. the following described real estate, situate in the County of Columbiana and State of Ohio.

Situatel in the Township of Butler, County of Columbiana and State of Ohio, and known as and being the East half of the Southeast quarter of Section No. 19, Township No. 16, (butler) of Range No. 4, and containing 80 acres of land.

Said Premises Appraised at $2000 and cannot be sold for less than two-thirds of that amount.

Terms of sale: Cash.

WM. J. BARLOW,
Sheriff of Columbiana County, O.
By FRANK BALLANTINE, Deputy.
(Published in Salem News Sept. 8, 15, 22, 29 and Oct. 6, 1931)

NOTICE OF APPOINTMENT

Case No. 31704.
Lisbon, Ohio August 27, 1931.
The State of Ohio, Columbiana County, ss.

Notice is hereby given that Elizabeth Barnhouse has been appointed Executrix of the estate of Pusey W. Barnhouse, deceased.

LODGE RIDDLE,
Probate Judge.
BOONE & CAMPBELL,
Attorneys at Law.
(Published in Salem News Sept. 1 8, 15, 1931)

CLASSIFIED ADS

WANTED

WANTED—Repairing on all makes of cars. Best of work at a very reasonable price. Give us a trial and be convinced. Salem Storage Battery Co., H. Stallsmith and L. Ingledue, agents for Roosevelt and Marmon cars, Vesta batteries and Stromberg carburetors. Open two night a week —Tuesday and Thursday—and Sunday until noon. Rear of Burns Hardware.

WANTED—Young lady to help in kitchen. Apply in person at The Salem Lunch.

WANTED TO BUY—A good double barreled or repeating shotgun. Phone 1444-W between 6 p. m. and 8 p. m.

WANTED—Housework by young girl. Inquire 192 W. Pershing.

WANTED—By middle aged woman, nursing or housekeeping in motherless home. Inquire 769 W. Pershing St.

WANTED—Model T Ford coupe in good condition. Phone 1335.

WANTED—Women and girls to decorate greeting cards at home. Experience not necessary. We pay $4.00 per hundred. Write Gilto Card Co., 225 Main St., Webster, Mass.

LOST

LOST—Gentlemen's fancy, twisted watch chain between Elk's Club and Fourth Street school. Prized as keepsake. Reward. Write Letter H, Box 316.

FOR RENT

FOR RENT — Modern four-room apartment, located on corner of E. State and S. Union Avenue. Also modern five-room apartment, located at 191 S. Union Avenue. For further information, phone 914-M.

FOR RENT—Nicely furnished room. Will serve meals if desired. Inquire at 148 E. 2nd St.

FOR RENT—Furnished apartment. Private entrance and bath. All modern. Inquire 158 W. Fifth St. Phone 159.

FOR RENT—7-room house with heater, gas and electricity. Also garage. $12.00 per month. J. C. Eyster, Main St., Washingtonville, Ohio.

FOR SALE

FOR SALE—Victor enamel, combination gas and coal range. P. H. Leimbach, Greenford, Ohio.

FOR SALE—On account of sickness I am selling my Peerless popper, and galvanized iron building, size 4x8. Will sell cheap. Inquire J. Colley, 342 S. Broadway, Salem, Ohio.

TRY THE SALEM NEWS

CLASSIFIED ADS

FOR SALE

FOR SALE—Nice Elberta peaches, 25c per bushel, right here in town. Bring your own baskets. Inquire at John Helmick, 537 Jennings Ave.

FOR SALE OR EXCHANGE—Six room modern, one-story house with garage, chicken house, six kinds of fruit on a 50 ft. lot. $5,000 value. Will exchange for a suburban home of five or more rooms. Must be in good condition. Not less than 1-2 acre of land, within 2 miles of City Hall on paved road. Write Letter G, Box 316.

FOR SALE—Tomatoes, 25c per basket. Bring your own baskets. E. W. Kline, Garfield road. Phone 54-F-3.

FOR SALE — 1929 Ford Sport Roadster, rumble seat, new tires, $195; Chevrolet Landau sedan, motor rebuilt, including new pistons, $125. Wilbur L. Coy & Co., N. Lundy Avenue.

PEACHES—Last call. We have a few bushels of nice Elbertas, picked today. Low prices. Will deliver anywhere in Salem. W. H. Matthews. Phone 1667.

FOR SALE—Canning beets, tomatoes, cabbage, cucumbers and other vegetables. Bring your own baskets. John Spack, Depot road. Fifth house below Electric Light plant.

FOR SALE—Sand and gravel, free of loam. A-1 for concrete work. 85c per ton at bank, or $1.80 delivered. East on State Street to Millville. First house on Egypt Road. W. D. Moore,

MISCELLANEOUS

DRESSMAKING — All kinds of sewing, cutting, fitting and relining. Also alterations. Mrs. C. W. Sutter, 440 W. Fifth St. Phone 1704.

CLASSIFIED ADS

MISCELLANEOUS

IF YOU ARE UNDECIDED as to where to have your watches, clocks and jewelry repaired, phone 247-J. A first class job assured. F. C. Troll, 281 Vine Avenue.

INVENTORS — Accurate detail drawings, made by an experienced mechanical and patent draftsman, will simplify the building of a neat working model of your invention. Also perspective drawings for circulars and catalogs. E. L. Snyder, 2515 Cleveland N. W., Canton, O. Phone 6636.

SPECIAL NOTICE — Having installed new machinery we are now in a position to do all kinds of wood work and furniture repairing. Special prices on weatherstrips and screens. Buckeye Weatherstrip and Screen Co. Phone 1878.

NOTICE—The Oriental Wallpaper store has moved from West State St. to 231 E. Second St. We are showing new designs at low prices. Special price on three rooms of paper or more. The Oriental Wallpaper Store, 231 E. Second St. Phone 437.

SPIRELLA DESIGNS — Assure you of perfect foundation lines for your new wardrobe. Let us talk it over. Mrs. Mabel Dishong, 808 Washington Ave. Phone 845 at noon or after 5 p. m. for appointment.

DRESSMAKING, altering, cutting, fitting, relining, etc. Having moved from 367 E. Second street I am now located at 198 E. State, over barber shop, east of City Hall. Phone 525-M. Ella Sidinger.

MONKS GARAGE, 292 W. State street, general repairing and storage. Phone 103.

FARMS, SALE AND EXCHANGE

WELL KEPT FARMS IN GOOD LOCATIONS—All in radius of one to six miles from Salem. 265 acres, $13,500; 175 acres, $10,000; 102 acres, $7,500; 83 acres, $8,500; 80 acres, $4,000; 76 acres, $3,200; 70 acres, $5,000; 65 acres, $7,500; 60 acres, $3,200; 50 acres, $4,000; 45 acres, $3,000. Some of these farms are fully equipped and most of them have extra good buildings and will consider city property in exchange.

O. J. ASTRY
224 Broadway Phone 177

REAL ESTATE and INSURANCE

M. B. KRAUSS
157-159 South Ellsworth Avenue
Phone 1143 Salem, Ohio

FOR SALE—FOR RENT

A brand new bungalow with a "brand new price" of only $1,900, with easy terms to right people.

FOR RENT—Apartment of five rooms and bath, $18.00 per month.

A BUSINESS OPPORTUNITY worth your investigation.

BOB ATCHISON
REAL ESTATE AND BUSINESS BROKER
"20 Years of Square Dealing with the Salem Public"

COMPARE THESE PRICES WITH OTHERS!

Fine building lot, 50x150 up in Home Circle	$550
Cozy little 5-room home in grand location, with lot 50x200. Can only be sold to party for investment who will not disturb present renters. Priced for cash	$2,000
Beautiful building lot, paved street, 75 feet frontage	$850
Splendid five-room home with beautiful lot in Fourth St. school district. A pleasant home on a quiet street	$3,500
Five-room home and 3 acres. Can you beat it? Terms	$800

HARRY ALBRIGHT, REALTY SPECIALIST
156 South Lincoln Phone No. 3

2 GOOD HOMES AT ATTRACTIVE PRICES!

A client has just listed two good properties with me, and for immediate sale, has cut the price to bed rock. Either property can be purchased with a reasonable down payment, and balance like rent.

BARGAIN NO. 1—Located on East Seventh St., a good home of six rooms and bath, with all modern conveniences. A $4,500 value which we are offering for immediate sale for **ONLY $2,600.**

BARGAIN NO. 2—Located on Perry Street., extra large lot, with a good home of six rooms and bath, having all modern conveniences. A $5,000 value for only $3,500. Mr. Bargain Hunter! Here is your opportunity, investigate at once, as they will soon be sold!

FRED D. CAPEL
Phone 321 212-213 Home Savings & Loan Bldg., Salem, O.

6-room modern house. Fine location. Only $3800, terms.

6-room modern house with extra lot. Price $3800, with small down payment.

Fine little farm of 29 acres, will trade on City property.

70-acre farm, good buildings and electric, at almost a give away price, or will trade.

If you have a City, Suburban or Farm property it will pay you to see

BURT C. CAPEL
121 South Ellsworth Avenue Phone 314

MUST BE SOLD!

In order the Schilling Estate, we will offer for sale the remaining unsold lots located in what is known as Hillsdale. These lots will be offered for about one-third of the price that they heretofore have been priced. The terms will be a small payment down, balance in monthly payments. Don't fail to come to the office and get full details.

R. C. KRIDLER
267 East State Street. Phone 115

McCullochs

½ PRICE SALE of Knit Suits and Dresses

$2.95 and $5

25 only — Two piece Knit Dresses, consisting of sweater and skirt. Some with berets to match. Formerly up to $5.95. Now ____ $2.95

25 Knit Suits — three-piece styles, jacket, sweater and skirt. Formerly $10 and $15. Your choice for ____ $5.00

MODART CORSETS AT NEW LOWER PRICES

$3.50 Modart Girdles now ____ $2.50

$10.00 Mono-Modarts, now ____ $5.00

$5 and $6 Modart Girdles and Corsettes, now ____ $3.50

$10.00 Mono-Modarts now ____ $7.50

All this Week

Special Sale and Display

Fruit of the Loom

SHEETS and CASES

See Our Show Window

RADIO PROGRAMS

Try These Tonight

WEAF-NBC:

8:30—Don Voohrees' orchestra. Mabel Jackson, soprano.

11:00—Rudy Vallee and his orchestra.

WABC-CBS:

7:45—New program by Walter Winchell, columnist. Ruth Etting, guest star.

9:15—Mark Warnow's orchestra and quartet.

WJZ-NBC:

8:00—Alfred Dumont's orchestra. Robert Rngling, baritone.

9:00—Old Stager's memories conducted by Henry M. Neely.

10:45—Dream Pictures by Archer Gibson, concert organist.

Wednesday Is To Bring

WEAF-NBC:

3:00 p. m.—Piano recital by June Meredith.

4:00—Constitution week talk by Senator J. Hamilton Lewis of Illlinois.

8:30—Olive Palmer and artist including Revelers' quartet.

WABC-CBS:

12:30—Address by Arthur Brisbane before retail trade board of the Boston Conference on retail distribution.

2:45—Husk O'Hara and his orchestra returning to the air.

WJZ-NBC:

12:30—Farmers' Union program in Farm and Home hour.

Station Index

WTAM (Cleveland) 1070
WLW (Cincinnati) 700
WADC (Akron) 1320
KDKA (Pittsburgh) 980
WHK (Cleveland) 1390

5:00. WEAF, WTAM. Rose Room Orch.
WLW. Thies' Orch.
WADC. Rich Lowe's Orch.

5:30. WLW. Old Man Sunshine

5:45. WJZ. WLW. KDKA. Lowell Thomas

6:00. WJZ. WLW. KDKA. Amos & Andy
WABC. WADC. Kate Smith

6:15. KDKA. Revelers
WABC. WADC. Dennis King

6:30. WTAM. Gene & Glenn
KDKA. Sacred song concert
WABC. WADC. WHK. H. V. Kaltenbron

6:45. WABC. WACC. WHK. Mor-Downey

7:00. WEAF. WTAM. Sanderson & Crumit
WJZ. WLW. KDKA. Quakers
WABC. WADC. WHK. Pryor's band

7:15. WABC. WADC. Abe Lyman's band

7:30. WEAF, WTAM. E. Wallenstein's Orch.
WABC. WAFC. WHK. Adventures

7:45. WJZ. WLW. KDKA. Sisters of the Skillet
WABC. WADC. Walter Winchell

8:00. WEAF. WTAM. Radio service program
WJZ. KDKA. Dumont's Orch.

9:00. WEAF. WTAM. Rolfe's Orch.
WJZ. KDKA. Old Stager's Memories
WABC. WADC. WHK. Ben Bernie's Orch.
WLW. Murray Horton's Orch.

9:15. WLW. Varsity quartet
WABC. WADC. WHK. Warnow's Orch.

9:30. WJZ. KDKA. Clara, Lu & Em

9:45. WJZ. KDKA. Waves of Melody
WABC. WADC. Nit Wits
WLW. Mystery Play
WABC. WADC. Bing Crosby

10:15. WEAF. WTAM. Stebbins Boys
KDKA. Jimmy Joy's Orch.

10:30. WTAM. WEAF. Jack Denny's Orch.

10:45. WJZ. KDKA. Dream Pictures
WABC. WADC. Winegar's Orch.

11:00. WLW. Spanish music
WABC. WADC. Romanelli's Orch.

11:15. WTAM. Tumbnail Revue
WJZ. KDKA. Paul Whiteman's Orch.

11:30. WTAM. Kay Kyser's Orch
WLW. Glenn sisters

12:00. WTAM. Melodies
WLW. Chernavisky's Orch.

12:30. WTAM. Manny Landers' Orch.
WLW. Carl Diensberger's Orch.

Campaign On Rats

Samuel Lewin of Philadelphia, rat exterminator, has established headquarters at city hall, planning to stage a campaign here against rats and other vermin.

Lewin is cooperating with city officials in his drive against vermin.

READ THE WANT COLUMN
Persons who want anything know that The News is the Want Medium in this vicinity. So read it.

Here and There :: About Town

Returns to Salem

Fred Sonnedecker of Fostoria has returned to Salem and will open a jewelry and watch repairing shop in the Home Savings & Loan building, East State st. about Sept. 21, he announced today.

Sonnedecker was employed at the Leland jewelry store here for eight years before going to Fostoria.

Gold Star Auxiliary

Gold Star auxiliary, Veterans of Foreign Wars, held a meeting Monday evening at the hall, Vine ave.

Plans were made for a gathering of the members next Monday evening at the hall, when special work will engage attention.

A regular meeting will be held Sept. 28.

Teachers Training Class

The teacher training school of the Baptist church opened last night with about 20 in attendance, four coming from the Locust Grove church in the Greenford district.

The school is in charge of Prof. Wilson Holmes, director of leadership training, in Ohio Baptist churches, and Miss Pearl Rosser, state director of children's work. The sessions open at 7:15. They will be held each evening, closing with Friday.

City Hospital Notes

Julia Antonitti of Columbiana has entered the Salem City hospital for surgical treatment.

Agnes Markovich of Salem, has been admitted to the hospital for surgical treatment.

Wilma Barrett of North Jackson, underwent a tonsil operation at the hospital.

Given Degree

One candidate was given the Master degree at a meeting of Salem City lodge No. 698, F. & A. M., Monday evening at Masonic temple.

A MESSAGE TO ALL SPORTSMEN

Squirrel Season opens Tuesday, September 15. For squirrel you need a good shell. There is no shell on the market that surpasses

PETER'S HIGH VELOCITY

Remember that when buying ammunition.

Guns, Hunting Coats, Shell Vests

And everything a Hunter and Sportsmen need.

THE SALEM HARDWARE CO.

"Salem's Pioneer Store"

South Broadway Salem, Ohio

NOW READY

Bradley Sweaters

for

Fall and Winter

Come in and see them!

FITZPATRIC STRAIN CO.

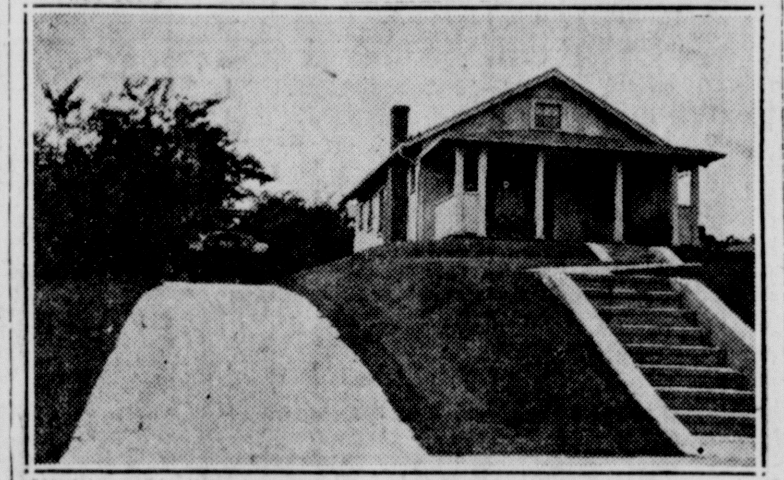

OFFICE 1376 EAST PERSHING STREET

A Complete Optical Service

READY FOR SCHOOL

Your child's vision is worth the precaution of an eye examination to determine the true condition of their eyes.

Send the Whole Child to School!

DR. C. W. LELAND

OPTOMETRIST

Free Transportation (Within 10 Miles) Modern Equipment

Repairs Called For and Delivered

1376 E. Pershing St.—9 A. M. to 8 P. M.

Sundays by Appointment, phone 1121

LELAND'S

Today, Tomorrow and Thursday

A SURE CURE FOR THE BLUES!

The Greatest Comedy Team On the Loose!

GRAND THEATER

FRIDAY AND SATURDAY

Buck Jones in "The Fighting Sheriff"

Effective at once!

FRIGIDAIRE ANNOUNCES

ADVANCED REFRIGERATION

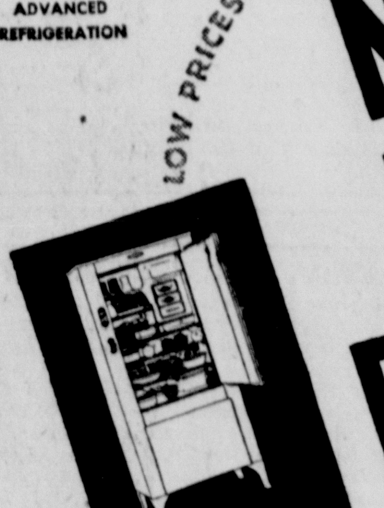

NEW LOW PRICES

NEW LOW PRICES · NEW LOW PRICES · NEW LOW PRICES · NEW LOW PRICES · NEW LOW PRICES

Worthwhile savings. Reductions apply to all models. Prices of Frigidaire equipment for commercial uses are also materially reduced. Visit our showroom today.

FRIGIDAIRE · GUARANTEED FOR 3 YEARS A GENERAL MOTORS VALUE

W. G. Paxson

Phone 1171 171 East State Street

TERMS WILL BE ARRANGED TO SUIT THE PURCHASER

SEE US for the very latest RCA Victor RADIO

$119 complete MODEL R11

RCA

We have the radio you've been looking for . . . the new RCA Victor R-11 . . . a powerful 9-tube super-heterodyne in a beautiful cabinet . . . complete with automatic volume control, micro tone-control, and RCA Pentode and Super-Control tubes . . . a marvelous value at $119 complete . . . come in and hear it today.

F. I. BRIAN & CO. INC.

"RADIO AND ELECTRIC APPLIANCE HEADQUARTERS"

568 E. State St. Phone 1066

FAIR WEEK

LISBON, OHIO

Tues.,	Wed.,	Thurs.,	Fri.,
SEPT.	SEPT.	SEPT.	SEPT.
15th	16th	17th	18th

Day and Night

82-Annual County Fair-82

WILD WEST RODEO

Cowboys and cowgirls giving daring and exciting exhibitions of frontier life, each afternoon and evening.

3 - Trotting and Pacing RACES DAILY - 3

Outstanding exhibitions of dairy cattle, sheep, livestock, poultry, pet stock, agricultural products and a wealth of other entertaining and educational features.

Parking Space for Automobiles.

Today and Tomorrow — (2 Days Only)

IT MIGHT HAVE BEEN YOU!

Young, aching for happiness, hungry for love! Should one mistake ruin his whole life?

The Most Widely Discussed Picture of the Year!

From Theodore Dreiser's Famous Novel. Directed by Josef Von Sternberg

AN AMERICAN TRAGEDY

A Paramount Picture

with PHILLIPS HOLMES

Sylvia Sidney — Frances Dee

STATE THEATER

THURSDAY, FRIDAY, SAT.

Vina Delmar's Sensational Novel

"BAD GIRL"

READ THE CLASSIFIED WANT AD. COLUMNS NOW!

McCullochs

½ PRICE SALE of Knit Suits and Dresses

$2.95 and $5

25 only — Two piece Knit Dresses, consisting of sweater and skirt. Some with berets to match. Formerly up to $5.95. Now $2.95

25 Knit Suits — three-piece styles, jacket, sweater and skirt. Formerly $10 and $15. Your choice for $5.00

MODART CORSETS AT NEW LOWER PRICES

$3.50 Modart Girdles now $2.50

$10.00 Mono-Modarts, now $5.00

$5 and $6 Modart Girdles and Corsettes, now $3.50

$10.00 Mono-Modarts now $7.50

All this Week

Special Sale and Display

Fruit of the Loom

SHEETS and CASES

See Our Show Window

Effective at once!

FRIGIDAIRE ANNOUNCES

ADVANCED REFRIGERATION

NEW LOW PRICES • NEW LOW PRICES • NEW LOW PRICES • NEW LOW PRICES • NEW LOW PRICES

NEW LOW PRICES

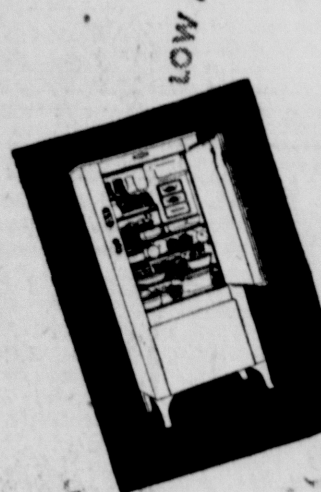

Worthwhile savings. Reductions apply to all models. Prices of Frigidaire equipment for commercial uses are also materially reduced. Visit our showroom today.

FRIGIDAIRE • GUARANTEED FOR 3 YEARS A GENERAL MOTORS VALUE

W. G. Paxson

Phone 1171 171 East State Street

TERMS WILL BE ARRANGED TO SUIT THE PURCHASER

READ THE CLASSIFIED WANT AD. COLUMNS NOW!

RADIO PROGRAMS

Try These Tonight

WEAF-NBC:

8:30—Don Voohrees' orchestra. Mabel Jackson, soprano.

11:00—Rudy Vallee and his orchestra.

WABC-CBS:

7:45—New program by Walter Winchell, columnist, Ruth Etting, guest star.

9:15—Mark Warnow's orchestra and quartet.

WJZ-NBC:

8:00—Alfred Dumont's orchestra, Robert Rngling, baritone.

9:00—Old Stager's memories conducted by Henry M. Neely.

10:45—Dream Pictures by Archer Gibson, concert organist.

Wednesday Is To Bring

WEAF-NBC:

3:00 p. m.—Piano recital by June Meredith.

4:00—Constitution week talk by Senator J. Hamilton Lewis of Illinois.

8:30—Olive Palmer and artist including Revelers' quartet.

WABC-CBS:

12:30—Address by Arthur Brisbane before retail trade board of the Boston Conference on retail distribution.

2:45—Husk O'Hara and his orchestra returning to the air.

WJZ-NBC:

12:30—Farmers' Union program in Farm and Home hour.

Station Index

WTAM (Cleveland) 1070
WLW (Cincinnati) 700
WADC (Akron) 1320
KDKA (Pittsburgh) 980
WHK (Cleveland) 1390

5:00. WEAF, WTAM. Rose Room Orch.
WLW. Thies' Orch.
WADC. Rich Lowe's Orch.

5:30. WLW. Old Man Sunshine

5:45. WJZ. WLW. KDKA. Lowell Thomas

6:00. WJZ. WLW. KDKA. Amos & Andy
WABC. WADC. Kate Smith

6:15. KDKA. Revelers
WABC. WADC. Dennis King

6:30. WTAM. Gene & Glenn
KDKA. Sacred song concert
WABC. WADC. WHK. H. V. Kaltenbron

6:45. WABC. WACC. WHK. Mor-Downey

7:00. WEAF. WTAM. Sanderson & Crumit
WJZ. WLW. KDKA. Quakers
WABC. WADC. WHK. Pryor's band

7:15. WABC. WADC. Abe Lyman's band

7:30. WEAF, WTAM. E. Wallenstein's Orch.
WABC. WAFC. WHK. Adventures

7:45. WJZ. WLW. KDKA. Sisters of the Skillet
WABC. WADC. Walter Winchell

8:00. WEAF. WTAM. Radio service program
WJZ. KDKA. Dumont's Orch.

9:00. WEAF. WTAM. Rolfe's Orch.
WJZ. KDKA. Old Stager's Memories
WABC. WADC. WHK. Ben Bernie's Orch.
WLW. Murray Horton's Orch.

9:15. WLW. Varsity quartet
WABC. WADC. WHK. Warnow's Orch.

9:30. WJZ. KDKA. Clara, Lu & Em

9:45. WJZ. KDKA. Waves of Melody
WABC. WADC. Nit Wits
WLW. Mystery Play
WABC. WADC. Bing Crosby

10:15. WEAF. WTAM. Stebbins Boys
KDKA. Jimmy Joy's Orch.

10:30. WTAM. WEAF. Jack Denny's Orch.

10:45. WJZ. KDKA. Dream Pictures
WABC. WADC. Winegar's Orch.

11:00. WLW. Spanish music
WABC. WADC. Romanelli's Orch.

11:15. WTAM. Tumbnail Revue
WJZ. KDKA. Paul Whiteman's Orch.

11:30. WTAM. Kay Kyser's Orch
WLW. Glenn sisters

12:00. WTAM. Melodies
WLW. Chernavisky's Orch.

12:30. WTAM. Manny Landers' Orch.
WLW. Carl Diensberger's Orch.

Campaign On Rats

Samuel Lewin of Philadelphia, rat exterminator, has established headquarters at city hall, planning to stage a campaign here against rats and other vermin.

Lewin is cooperating with city officials in his drive against vermin.

READ THE WANT COLUMN
Persons who want anything know that The News is the Want Medium in this vicinity. So read it.

Here and There :: About Town

Returns to Salem

Fred Sonnedecker of Fostoria has returned to Salem and will open a jewelry and watch repairing shop in the Home Savings & Loan building, East State st. about Sept. 21, he announced today.

Sonnedecker was employed at the Leland jewelry store here for eight years before going to Fostoria.

Gold Star Auxiliary

Gold Star auxiliary, Veterans of Foreign Wars, held a meeting Monday evening at the hall, Vine ave.

Plans were made for a gathering of the members next Monday evening at the hall, when special work will engage attention.

A regular meeting will be held Sept. 28.

Teachers Training Class

The teacher training school of the Baptist church opened last night with about 20 in attendance, four coming from the Locust Grove church in the Greenford district.

The school is in charge of Prof. Wilson Holmes, director of leadership training, in Ohio Baptist churches, and Miss Pearl Rosser, state director of children's work. The sessions open at 7:15. They will be held each evening, closing with Friday.

City Hospital Notes

Julia Antonitti of Columbiana has entered the Salem City hospital for surgical treatment.

Agnes Markovich of Salem, has been admitted to the hospital for surgical treatment.

Wilma Barrett of North Jackson, underwent a tonsil operation at the hospital.

Given Degree

One candidate was given the Master degree at a meeting of Salem City lodge No. 698, F. & A. M., Monday evening at Masonic temple.

A MESSAGE TO ALL SPORTSMEN

Squirrel Season opens Tuesday, September 15. For squirrel you need a good shell. There is no shell on the market that surpasses

PETER'S HIGH VELOCITY

Remember that when buying ammunition.

Guns, Hunting Coats, Shell Vests

And everything a Hunter and Sportsmen need.

THE SALEM HARDWARE CO.

"Salem's Pioneer Store"

South Broadway Salem, Ohio

NOW READY

Bradley Sweaters

for

Fall and Winter

Come in and see them!

FITZPATRIC STRAIN CO.

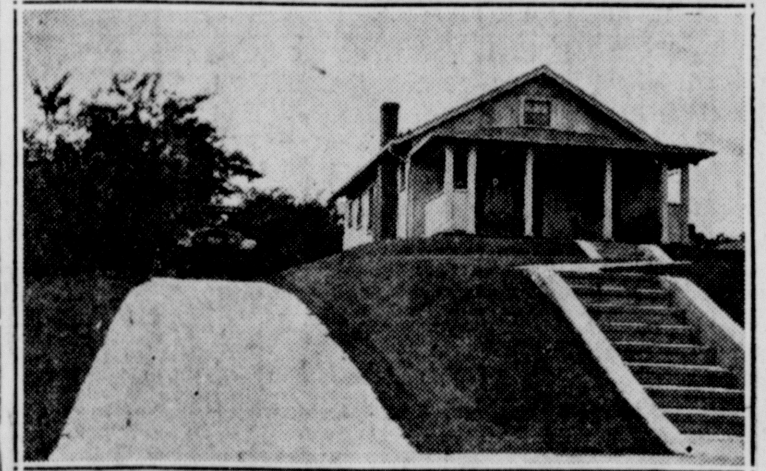

OFFICE 1376 EAST PERSHING STREET

A Complete Optical Service

READY FOR SCHOOL

Your child's vision is worth the precaution of an eye examination to determine the true condition of their eyes.

Send the Whole Child to School!

DR. C. W. LELAND
OPTOMETRIST

Free Transportation (Within 10 Miles) Modern Equipment

Repairs Called For and Delivered

1376 E. Pershing St.—9 A. M. to 8 P. M.

Sundays by Appointment, phone 1121

LELAND'S

SEE US for the very latest RCA Victor RADIO

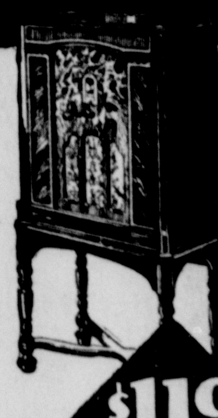

$119 complete MODEL R11

RCA

We have the radio you've been looking for . . . the new RCA Victor R-11 . . . a powerful 9-tube super-heterodyne in a beautiful cabinet . . . complete with automatic volume control, micro tone-control, and RCA Pentode and Super-Control tubes . . . a marvelous value at $119 complete . . . come in and hear it today.

F. I. BRIAN & CO. INC.

"RADIO AND ELECTRIC APPLIANCE HEADQUARTERS"

568 E. State St. Phone 1066

FAIR WEEK

LISBON, OHIO

Tues., SEPT. 15th — Wed., SEPT. 16th — Thurs., SEPT. 17th — Fri., SEPT. 18th

Day and Night

82-Annual County Fair-82

WILD WEST RODEO

Cowboys and cowgirls giving daring and exciting exhibitions of frontier life, each afternoon and evening.

3 - Trotting and Pacing RACES DAILY - 3

Outstanding exhibitions of dairy cattle, sheep, livestock, poultry, pet stock, agricultural products and a wealth of other entertaining and educational features.

Parking Space for Automobiles.

Today, Tomorrow and Thursday

A SURE CURE FOR THE BLUES!

The Greatest Comedy Team On the Loose!

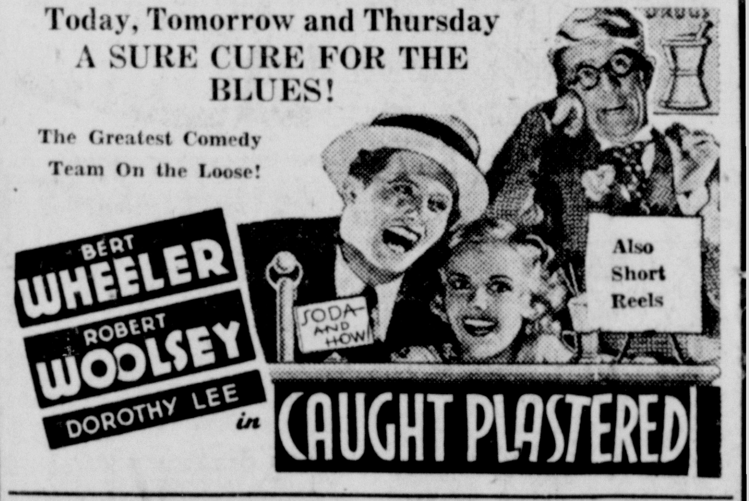

BERT WHEELER
ROBERT WOOLSEY
DOROTHY LEE
in CAUGHT PLASTERED

Also Short Reels

GRAND THEATER

FRIDAY AND SATURDAY

Buck Jones in "The Fighting Sheriff"

Today and Tomorrow—(2 Days Only)

IT MIGHT HAVE BEEN YOU!

Young, aching for happiness, hungry for love! Should one mistake ruin his whole life?

The Most Widely Discussed Picture of the Year!

From Theodore Dreiser's Famous Novel.

Directed by Josef Von Sternberg

AN AMERICAN TRAGEDY

A Paramount Picture

with PHILLIPS HOLMES

Sylvia Sidney — Frances Dee

STATE THEATER

THURSDAY, FRIDAY, SAT.

Vina Delmar's Sensational Novel "BAD GIRL"